

NEW MEXICO OIL CONSERVATION COMMISSION

Well Location and Acreage Dedication Plat

Date February 19, 1959

Section A.

Operator PAN AMERICAN PETROLEUM CORPORATION Lease JACK FROST "B"
 Well No. 1 Unit Letter P Section 27 Township 27 NORTH Range 10 WEST NMPM
 Located 1190 Feet From SOUTH Line, 895 Feet From EAST Line
 County SAN JUAN G. L. Elevation * Dedicated Acreage 160 Acres
 Name of Producing Formation Dakota Pool Angels Peak Dakota

1. Is the Operator the only owner in the dedicated acreage outlined on the plat below?

Yes No X ***To be reported later**

2. If the answer to question one is "no", have the interests of all the owners been consolidated by communitization agreement or otherwise? Yes X No . If answer is "yes", Type of Consolidation.

Communitized Acreage

3. If the answer to question two is "no", list all the owners and their respective interests below:

Owner

Land Description

(REVISED PLAT TO SHOW CHANGE IN WELL LOCATION)

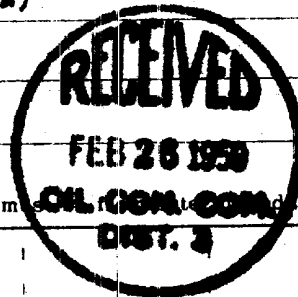

FEB 25 1959

ORIGINAL COPY
NEW MEXICO

Section B.

This is to certify that the information in Section A above is true and complete to the best of my knowledge and belief.

PAN AMERICAN PETROLEUM CORPORATION

(Operator)

R. M. Bauer, Jr. RM1Bauer J.

(Representative)

Box 487, Farmington, New Mexico

(Address)

REF. GLO PLAT DATED 19 JULY 1915

Note: All distances measured in feet, unless otherwise indicated.

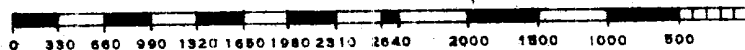
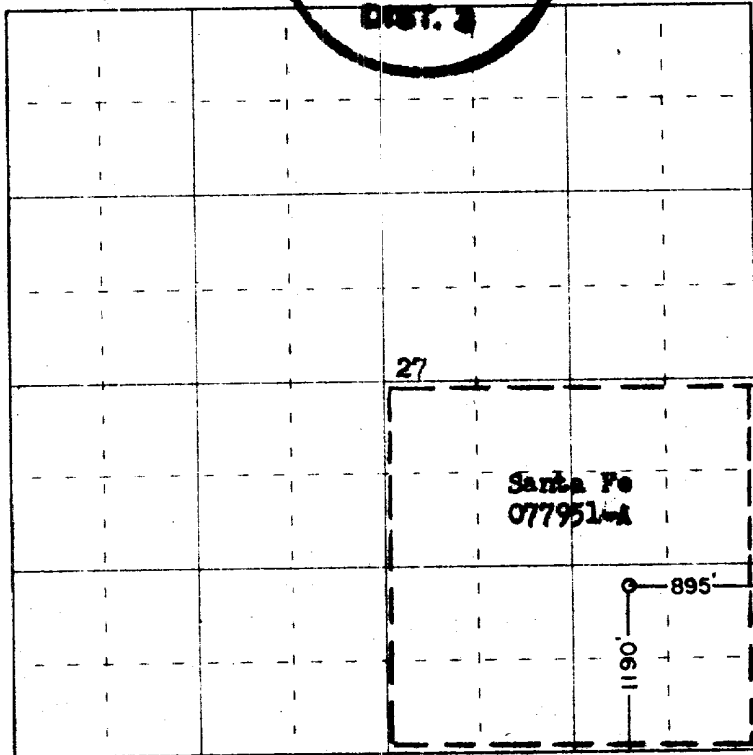

Scale 4 inches equal 1 mile



(Seal)

Farmington, New Mexico

This is to certify that the above plat was prepared from field notes of actual surveys made by me or under my supervision and that the same are true and correct to the best of my knowledge and belief.

Date Surveyed 14 February 1959

James P. Luce
 Registered Professional Engineer and/or Land Surveyor

James P. Luce N. Mex. Reg. No. 1463

