

(SUBMIT IN TRIPLICATE)
UNITED STATES
DEPARTMENT OF THE INTERIOR
GEOLOGICAL SURVEY

Land Office Santa Fe
Lease No. 078480
Unit San Juan

RECEIVED

DEC 18 1952

U. S. GEOLOGICAL SURVEY
FARMINGTON, N. M.

SUNDRY NOTICES AND REPORTS ON WELLS

NOTICE OF INTENTION TO DRILL.....	<input checked="" type="checkbox"/>	SUBSEQUENT REPORT OF WATER SHUT-OFF.....	
NOTICE OF INTENTION TO CHANGE PLANS.....		SUBSEQUENT REPORT OF SHOOTING OR ACIDIZING.....	
NOTICE OF INTENTION TO TEST WATER SHUT-OFF.....		SUBSEQUENT REPORT OF ALTERING CASING.....	
NOTICE OF INTENTION TO RE-DRILL OR REPAIR WELL.....		SUBSEQUENT REPORT OF REDRILLING OR REPAIR.....	
NOTICE OF INTENTION TO SHOOT OR ACIDIZE.....		SUBSEQUENT REPORT OF ABANDONMENT.....	
NOTICE OF INTENTION TO PULL OR ALTER CASING.....		SUPPLEMENTARY WELL HISTORY.....	
NOTICE OF INTENTION TO ABANDON WELL.....			

(INDICATE ABOVE BY CHECK MARK NATURE OF REPORT, NOTICE, OR OTHER DATA)

December 16, 19 52

Well No. 1 is located 1700 ft. from N line and 990 ft. from E line of sec. 25

SW/4 Sec. 25 (1/4 Sec. and Sec. No.) 27N (Twp.) 8W (Range) R. M. P. M. (Meridian)
South Blanco P.M. (Field) San Juan (County or Subdivision) New Mexico (State or Territory)

The elevation of the ~~depth~~ ^{ground} above sea level is 5266.52

DETAILS OF WORK

(State names of and expected depths to objective sands; show sizes, weights, and lengths of proposed casings; indicate mudding jobs, cementing points, and all other important proposed work)

Plan to drill to Pictured Cliffs. Top is expected at approximately 2100'. The well will be drilled with rotary tools and electric log run. Will shoot well with 100 qts Nitro glycerine, clean out and run 1" syphon line.

Casing Program		
9-5/8"	200'	225 sacks
7"	2100'	150 sacks



SW/4 section 25 is designated drilling unit.

I understand that this plan of work must receive approval in writing by the Geological Survey before operations may be commenced.

Company Western Natural Gas Company
Address 211 1/2 W. Main
Farmington, New Mexico
By Scott K Brown
Title District Superintendent

RECEIVED

DEC 18 1952

U. S. GEOLOGICAL SURVEY
FARMINGTON, N. M.

COMPANY WESTERN NATURAL GAS COMPANY

Well Name & No. HAMMOND NO. 1 Lease No. _____

Location 1700 feet from the South Line 990 Feet from the West Line

Being in The NW $\frac{1}{4}$ of the SW $\frac{1}{4}$

Sec. 25, T 27 N., R 8 W., N.M.P.M., San Juan County, New Mexico

Ground Elevation 5966.82

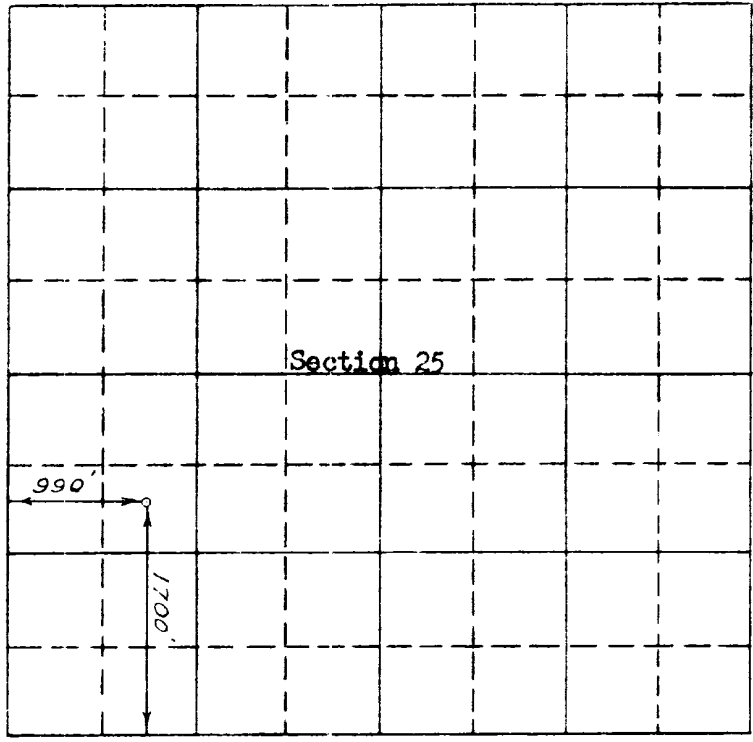

Scale -- 4 inches equals 1 mile

Surveyed October 4, 19 52

This is to certify that the above plat was prepared from field notes of actual surveys made by me or under my supervision and that the same are true and correct to the best of my knowledge and belief.

C. O. Walker
 Registered Professional
 Engineer and Land Surveyor.

Seal:

Farmington, New Mexico

