



COPY TO O. C. C.

UNITED STATES
DEPARTMENT OF THE INTERIOR
GEOLOGICAL SURVEY

P. O. Box 965
Farmington, New Mexico

IN REPLY REFER TO:

April 28, 1955



J. Glenn Turner
Box 728
Farmington, New Mexico

Re: New Mexico 011393

Gentlemen:

Receipt is acknowledged of your "Notice of Intention to Drill" dated April 28, 1955 covering your well No. 2-20 Cleveland in SE 1/4 sec. 20, T. 27 N., R. 9 W., N. M. P. M., San Juan County, New Mexico, Fulcher-Kutz pool.

Your proposed work is hereby approved subject to compliance with the provisions of the "Oil and Gas Operating Regulations" revised May 25, 1942, a copy of which will be sent to you on request, and subject to the following conditions:

1. Drilling operations so authorized are subject to the attached sheet for general conditions of approval.
2. Furnish copies of all logs.

Very truly yours,

(Orig. Sgd.) A. F. Kleeman

A. F. Kleeman
Acting District Engineer

AFKleeman:ac

UNITED STATES
DEPARTMENT OF THE INTERIOR
GEOLOGICAL SURVEY

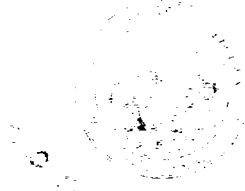
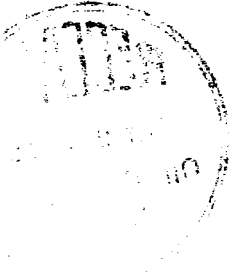

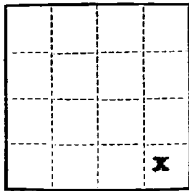

(SUBMIT IN TRIPLICATE)

UNITED STATES
DEPARTMENT OF THE INTERIOR
GEOLOGICAL SURVEY

Land Office New Mexico
Lease No. 011393
Unit SE/4

SUNDRY NOTICES AND REPORTS ON WELLS

NOTICE OF INTENTION TO DRILL	<input checked="" type="checkbox"/>	SUBSEQUENT REPORT OF WATER SHUT-OFF	<input type="checkbox"/>
NOTICE OF INTENTION TO CHANGE PLANS	<input type="checkbox"/>	SUBSEQUENT REPORT OF SHOOTING OR ACIDIZING	<input type="checkbox"/>
NOTICE OF INTENTION TO TEST WATER SHUT-OFF	<input type="checkbox"/>	SUBSEQUENT REPORT OF ALTERING CASING	<input type="checkbox"/>
NOTICE OF INTENTION TO RE-DRILL OR REPAIR WELL	<input type="checkbox"/>	SUBSEQUENT REPORT OF RE-DRILLING OR REPAIR	<input type="checkbox"/>
NOTICE OF INTENTION TO SHOOT OR ACIDIZE	<input type="checkbox"/>	SUBSEQUENT REPORT OF ABANDONMENT	<input type="checkbox"/>
NOTICE OF INTENTION TO PULL OR ALTER CASING	<input type="checkbox"/>	SUPPLEMENTARY WELL HISTORY	<input type="checkbox"/>
NOTICE OF INTENTION TO ABANDON WELL	<input type="checkbox"/>		

(INDICATE ABOVE BY CHECK MARK NATURE OF REPORT, NOTICE, OR OTHER DATA)

April 28, 1955

19

Turner - Cleveland

Well No. 2-20 is located 1090 ft. from N line and 790 ft. from E line of sec. 20

SE/4 Sec. 20

(1/4 Sec. and Sec. No.)

T 27 N

(Twp.)

R 9 W

(Range)

N. M. P. M.

(Meridian)

Fulcher Kutz

(Field)

San Juan County

(County or Subdivision)

New Mexico

(State or Territory)

The elevation of the derrick floor above sea level is 6291 ft. (Ungraded ground level)

DETAILS OF WORK

(State names of and expected depths to objective sands; show sizes, weights, and lengths of proposed casings; indicate mudding jobs, cementing points, and all other important proposed work)
Propose to run 3 1/2" casing to 1000 ft. then drill with rotary tools to the top of the Pictured Cliffs formation. Cementation will be done between 1,900 feet and 2,200 feet below surface. Completion will consist of sand and sand oil fracturing or shooting with solidif. or other equivalent as warranted.

Casing program: 30 feet of 3 1/2" cas. 5 lb. 20# casing. Circulate cement to surface using at least 20 sacks of cement.

6-1-2" 100 lb. 4-55 steel case pipe to be set on top of Pictured Cliffs formation. Cementation will be 100 sacks regular cement.

On casing 2 1/2" test hole and check for depth for production.

I understand that this plan of work must receive approval in writing by the Geological Survey before operations may be commenced.

Company Turner - Cleveland

Address Turner - Cleveland, 1701 E. Main Street, Santa Fe, N.M.

By [Signature]
Agent in Charge

Title

Company J. Glen Turner

Lease TURNER CLEVELAND Well No. 2-20

Sec. 20 T. 27 N. R. 9 W. N.M.P.M.

Location 1090 feet from south line; 790 feet from east line; being in NW $\frac{1}{4}$ SE $\frac{1}{4}$ SE $\frac{1}{4}$

Elevation: 6291 GL

San Juan County

New Mexico

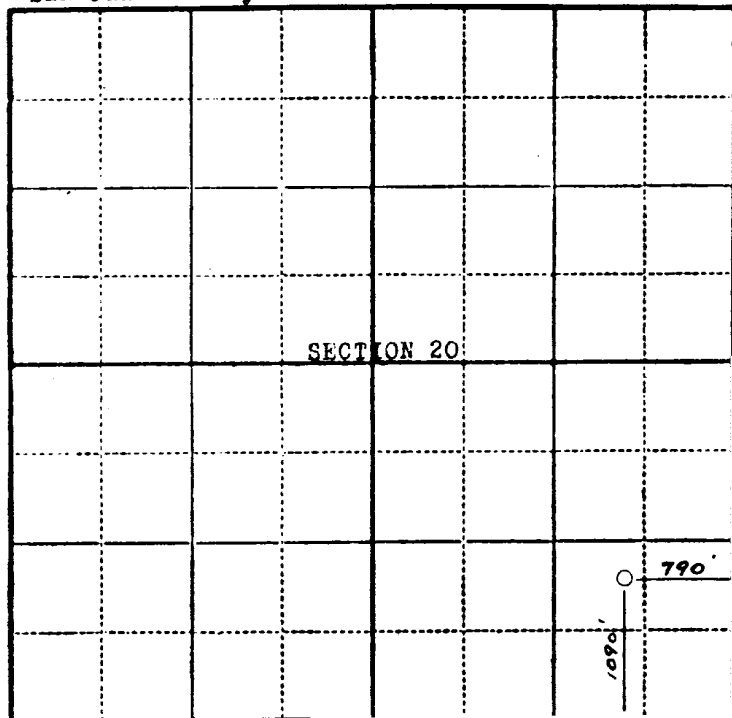

RECEIVED
APR 28 1955
U. S. GEOLOGICAL SURVEY
FARMINGTON, NEW MEXICO

Scale—4 inches equal 1 mile.

This is to certify that the above plat was prepared from field notes of actual surveys made by me or under my supervision and that the same are true and correct to the best of my knowledge and belief.

Stephen H. Kinney

STEPHEN H. KINNEY
Registered Professional
Engineer and Land Surveyor

Surveyed April 22, 1955

Seal: