

(SUBMIT IN TRIPLICATE)

UNITED STATES
DEPARTMENT OF THE INTERIOR
GEOLOGICAL SURVEY

Indian Agency _____
Mawja Allotted _____
Allottee I-149-Ind. 8466
Lease No. John Charles

SUNDRY NOTICES AND REPORTS ON WELLS

NOTICE OF INTENTION TO DRILL	<input checked="" type="checkbox"/>	SUBSEQUENT REPORT OF WATER SHUT-OFF	<div style="border: 1px solid black; padding: 5px; display: inline-block;"> RECEIVED MAY 3 1960 U. S. GEOLOGICAL SURVEY FARMINGTON, NEW MEXICO </div>
NOTICE OF INTENTION TO CHANGE PLANS	<input type="checkbox"/>	SUBSEQUENT REPORT OF SHOOTING OR ACIDIZING	
NOTICE OF INTENTION TO TEST WATER SHUT-OFF	<input type="checkbox"/>	SUBSEQUENT REPORT OF ALTERING CASING	
NOTICE OF INTENTION TO REDRILL OR REPAIR WELL	<input type="checkbox"/>	SUBSEQUENT REPORT OF REDRILLING OR REPAIR	
NOTICE OF INTENTION TO SHOOT OR ACIDIZE	<input type="checkbox"/>	SUBSEQUENT REPORT OF ABANDONMENT	
NOTICE OF INTENTION TO PULL OR ALTER CASING	<input type="checkbox"/>	SUPPLEMENTARY WELL HISTORY	
NOTICE OF INTENTION TO ABANDON WELL	<input type="checkbox"/>		

(INDICATE ABOVE BY CHECK MARK NATURE OF REPORT, NOTICE, OR OTHER DATA)

May 3, 1960

John Charles
Well No. 7 is located 790 ft. from N line and 1850 ft. from W line of sec. 13
SW/4 Sec. 13 (1/4 Sec. and Sec. No.) 27N (Twp.) 9W (Range) N.M.P.M. (Meridian)
Undesignated - Dakota (Field) San Juan (County or Subdivision) New Mexico (State or Territory)

The elevation of the derrick floor above sea level is 6017 ft.

DETAILS OF WORK

(State names of and expected depths to objective sands; show sizes, weights, and lengths of proposed casings; indicate mudding jobs, cementing points, and all other important proposed work)

It is our intention to drill well No. 7 to around 6500' to test the Dakota formation. The Mesa Verde and Gallup formations will be tested and if production is found of commercial value, the well will be dual completed. Our casing program is as follows:

300' of 10-3/4" OD 32.75# N-40 casing, with 300 sacks regular cement, to be circulated.

6500' of 7" OD casing, comb. N-80 & J-55, cemented with 750 sacks regular cement, 2 staged.

The designated drilling unit is the W/2 of Section 13-27N-9W, San Juan County, New Mexico.

I understand that this plan of work must receive approval in writing by the Geological Survey before operations may be commenced.

Company SKELLY OIL COMPANY
Box 426
Address Farmington, New Mexico

By H. E. Rab

Title Assistant District Superintendent

NEW MEXICO OIL CONSERVATION COMMISSION

Well Location and Acreage Dedication Plat

Section A.

Date May 3, 1960

Operator SKELLY OIL COMPANY Lease John Charles
Well No. 7 Unit Letter B Section 13 Township 27 North Range 9 West N.M.P.M.
Located 790 Feet From South Line, 1850 Feet From West Line
County San Juan G. L. Elevation 6000 Dedicated Acreage 300 Acres
Name of Producing Formation Sabote Pool Redesignated

1. Is the Operator the only owner* in the dedicated acreage outlined on the plat below?
Yes X No _____
2. If the answer to question one is "no," have the interests of all the owners been consolidated by communitization agreement or otherwise? Yes _____ No _____. If answer is "yes,"
Type of Consolidation _____
3. If the answer to question two is "no," list all the owners and their respective interests below:

Owner

Land Description

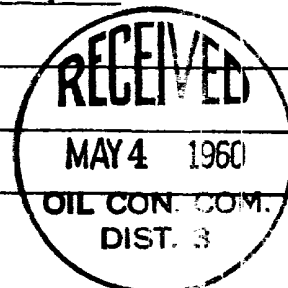

Section. B

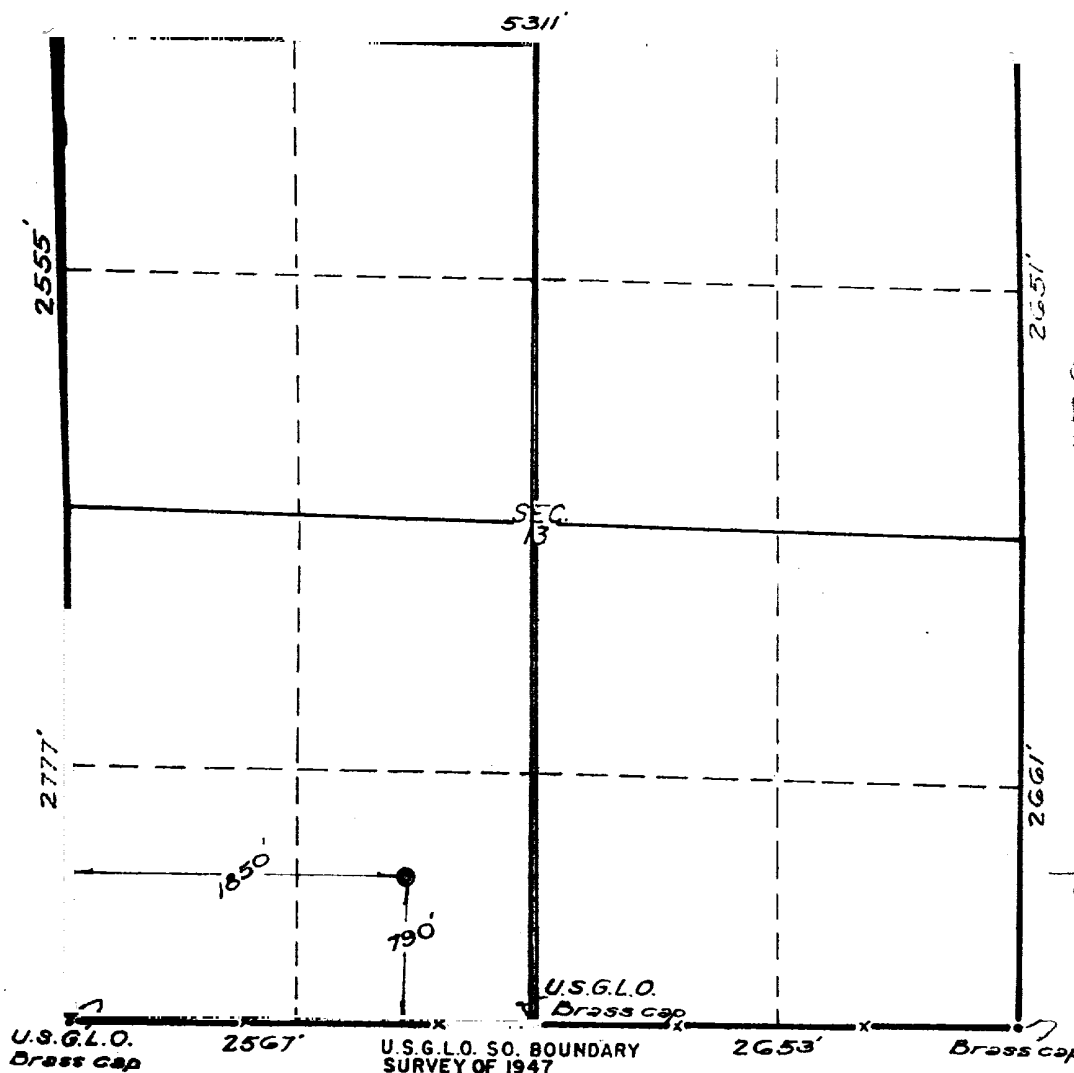

This is to certify that the information in Section A above is true and complete to the best of my knowledge and belief.

SKELLY OIL COMPANY

(Operator)

H. E. Galt
(Representative)
Box 436
Farmington, New Mexico

Address

This is to certify that the well location shown on the plat in Section B was located from field notes of actual surveys made by me or under my supervision and that the same is true and correct to the best of my knowledge and belief.

Date Surveyed APRIL 28, 1960

Ernest V. Echolaw
Ernest V. Echolaw
Registered Land Surveyor.

Certificate No. 1545