

UNITED STATES  
DEPARTMENT OF THE INTERIOR  
BUREAU OF LAND MANAGEMENT

FORM APPROVED  
Budget Bureau No. 1004-0135  
Expires: March 31, 1993

SUNDRY NOTICES AND REPORTS ON WELLS

Do not use this form for proposals to drill or to deepen or reentry to a different reservoir.  
Use "APPLICATION FOR PERMIT—" for such proposals

5. Lease Designation and Serial No.

SF-080382-A

6. If Indian, Allottee or Tribe Name

7. If Unit or CA, Agreement Designation

SUBMIT IN TRIPLICATE

1. Type of Well

Oil Well  Gas Well  Other

2. Name of Operator

Marathon Oil Company

3. Address and Telephone No.

P.O. Box 552 Midland, Texas 79702 (915)682-1626

4. Location of Well (Footage, Sec., T., R., M., or Survey Description)

790' FSL & 790' FEL; Section 17, T-27-N, R-11-W

8. Well Name and No.

Schwertfeger Well No. 1

9. API Well No.

30-045-06465

10. Field and Pool, or Exploratory Area

Basin (Dakota)

11. County or Parish, State

San Juan County, NM

12. CHECK APPROPRIATE BOX(S) TO INDICATE NATURE OF NOTICE, REPORT, OR OTHER DATA

TYPE OF SUBMISSION

TYPE OF ACTION

- Notice of Intent
- Subsequent Report
- Final Abandonment Notice

- Abandonment
- Recompletion
- Plugging Back
- Casing Repair
- Altering Casing
- Other Temporarily Abandon

- Change of Plans
- New Construction
- Non-Routine Fracturing
- Water Shut-Off
- Conversion to Injection
- Dispose Water

(Note: Report results of multiple completions on Well Completion or Recompletion Report and Log form.)

13. Describe Proposed or Completed Operations (Clearly state all pertinent details, and give pertinent dates, including estimated date of starting any proposed work. If well is directionally drilled give subsurface locations and measured and true vertical depths for all markers and zones pertinent to this work.)\*

- 1) MIRU PU. ND Wellhead. Install & test BOPS. POOH w/production equipment.
- 2) TIH/CIBP. Set CIBP @ 6410'. Dump bail 5 sacks cement. Test casing from surface to 6410' to 500 psi. Hold pressure & record for 30 minutes. Release pressure.
- 3) ND BOPS & install wellhead.
- 4) RD PU. MOL.

THIS APPROVAL EXPIRES OCT 01 1993

14. I hereby certify that the foregoing is true and correct

Signed

*Burt D Lockhart*

Title Advanced Engineering Tech

(This space for Federal or State office use)

APPROVED

Approved by

Conditions of approval, if any:

Title

SEP 22 1992

AREA MANAGER

BASIN (DAKOTA)  
 SCHWERDTFEGER WELL NO. 1  
 790' FSL & 790' FEL  
 SECTION 17, T-27-N, R-11-W  
 SAN JUAN COUNTY, NEW MEXICO

STATUS: SHUT-IN

TD: 6586'      PBSD: 6552'  
 GL: 6229'      DF: 6241'

SURFACE: 8-5/8", 24#, J-55 SET @ 202'. CMT'D  
 W/175 SX. CIRC'D TO SURFACE.

PRODUCTION: 4-1/2", 11.6#, J-55 SET @ 6580'.  
 CMT'D W/225 SX IN 2 STAGES. DV  
 TOOL @ 2103'. TDC UNKNOWN.

TUBING: 2-3/8", 4.7# TUBING.

PRESENT COMPLETION: DAKOTA

6448'-58' W/4 SPF.

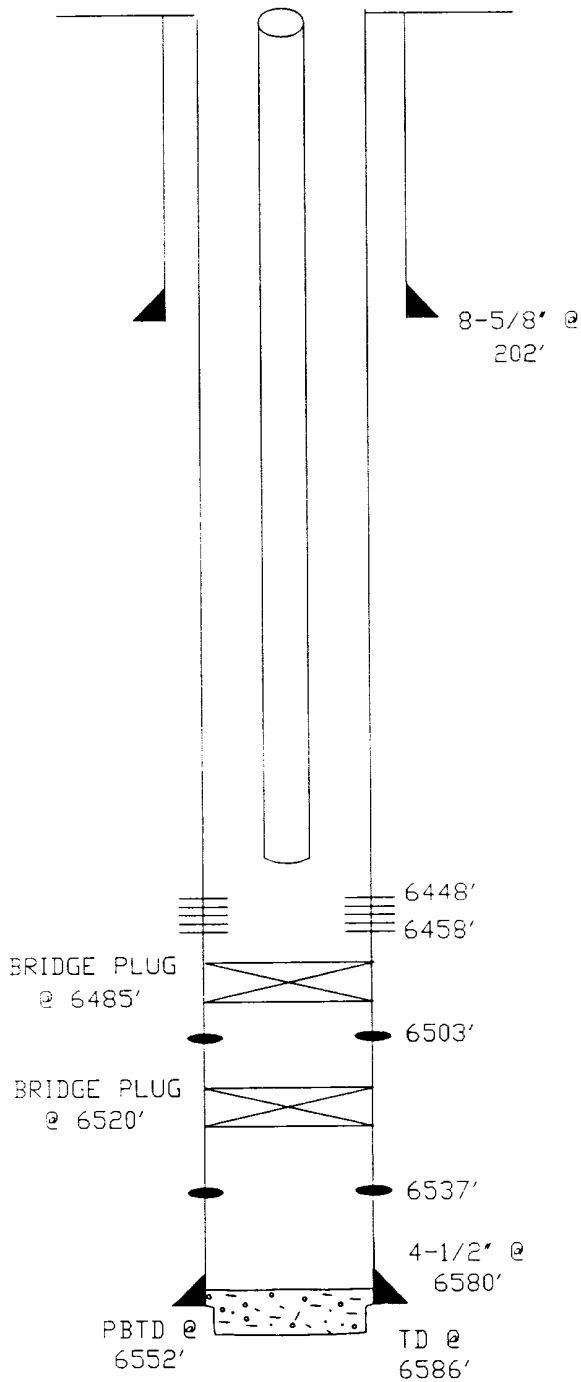

HISTORY: DRILLED IN NOVEMBER, 1960. COMPLETED IN DAKOTA BY SAND DRILLING CASING @ 6537'. F/10000 GALS WATER & 5000# 20/40 SD. TESTED UNECONOMICAL. SET BP @ 6520. SAND DRILLED CASING @ 6503'. F/39600 GALS WATER & 15800# 20/40 SD. TESTED UNECONOMICAL. SET BP @ 6485'. PERFORATED DAKOTA F/6448'-58' W/4 SPF. F/20800 GALS WATER & 15800# 20/40 SD. THE WELL IS CURRENTLY SHUT-IN.