

Santa Fe

(SUBMIT IN TRIPLICATE)

Land Office

071971

Lease No.

F. A. Schulte

Unit

UNITED STATES
DEPARTMENT OF THE INTERIOR
GEOLOGICAL SURVEY

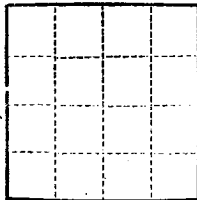

SUNDRY NOTICES AND REPORTS ON WELLS

NOTICE OF INTENTION TO DRILL	<input checked="" type="checkbox"/>	SUBSEQUENT REPORT OF WATER SHUT-OFF
NOTICE OF INTENTION TO CHANGE PLANS	<input type="checkbox"/>	SUBSEQUENT REPORT OF SHOOTING OR ACIDIZING
NOTICE OF INTENTION TO TEST WATER SHUT-OFF	<input type="checkbox"/>	SUBSEQUENT REPORT OF ALTERING CASING
NOTICE OF INTENTION TO RE-DRILL OR REPAIR WELL	<input type="checkbox"/>	SUBSEQUENT REPORT OF RE-DRILLING OR REPAIR
NOTICE OF INTENTION TO SHOOT OR ACIDIZE	<input type="checkbox"/>	SUBSEQUENT REPORT OF ABANDONMENT
NOTICE OF INTENTION TO PULL OR ALTER CASING	<input type="checkbox"/>	SUPPLEMENTARY WELL HISTORY
NOTICE OF INTENTION TO ABANDON WELL	<input type="checkbox"/>	

(INDICATE ABOVE BY CHECK MARK NATURE OF REPORT, NOTICE, OR OTHER DATA)

Farmington, New Mexico, November 1, 1955

Well No. 1 is located 1300 ft. from N line and 1300 ft. from E line of sec. 15
SW/4 Sec. 15 T-27-N R-13-W NMPM
 (1/4 Sec. and Sec. No.) (Twp.) (Range) (Meridian)
Wildcat San Juan New Mexico
 (Field) (County or Subdivision) (State or Territory)

The elevation of the derrick floor above sea level is _____ ft. To be furnished later.

DETAILS OF WORK

(State names of and expected depths to objective sands; show sizes, weights, and lengths of proposed casings; indicate mudding jobs, cementing points, and all other important proposed work)

We propose to drill the well to approximately 6200'. Rotary tools will be used to total depth. All formations to this depth will be tested.

The following casing program is proposed:

Size	Depth	Cement	Remarks:
10-3/4"	250'	135 Sx	Circulated
7-5/8"	4250'	85 Sx	100% of theoretical amount to fill.
5-1/2"	6200'	50 Sx	

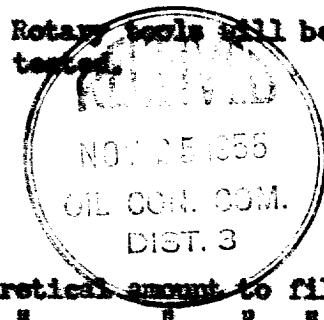

Copies of location plat are attached. A copy of any survey taken will be submitted upon completion of this well.

I understand that this plan of work must receive approval in writing by the Geological Survey before operations may be commenced.

Company STANOLIND OIL AND GAS COMPANY

Address BOX 487

FARMINGTON, NEW MEXICO

By L. O. Spencer

Title Field Superintendent

100-100000

100

100-100000

100-100000

100-100000

100-100000

100-100000

100-100000

100-100000

100-100000

100-100000

100-100000

100-100000

100-100000

100-100000

100-100000

100-100000

COMPANY Stanolind Oil and Gas Company

Well Name & No. F. A. Schultz No. 1, Strat Test

Lease No. _____

Location 1300' from the South line and 1300' from the West line.

Being in NE 1/4 SW 1/4

Sec. 15, T27 N, R13 W., N.M.P.M., San Juan County, New Mexico.

Ground Elevation _____

RECEIVED
NOV 3 1955
U. S. GEOLOGICAL SURVEY
FARMINGTON, NEW MEXICO

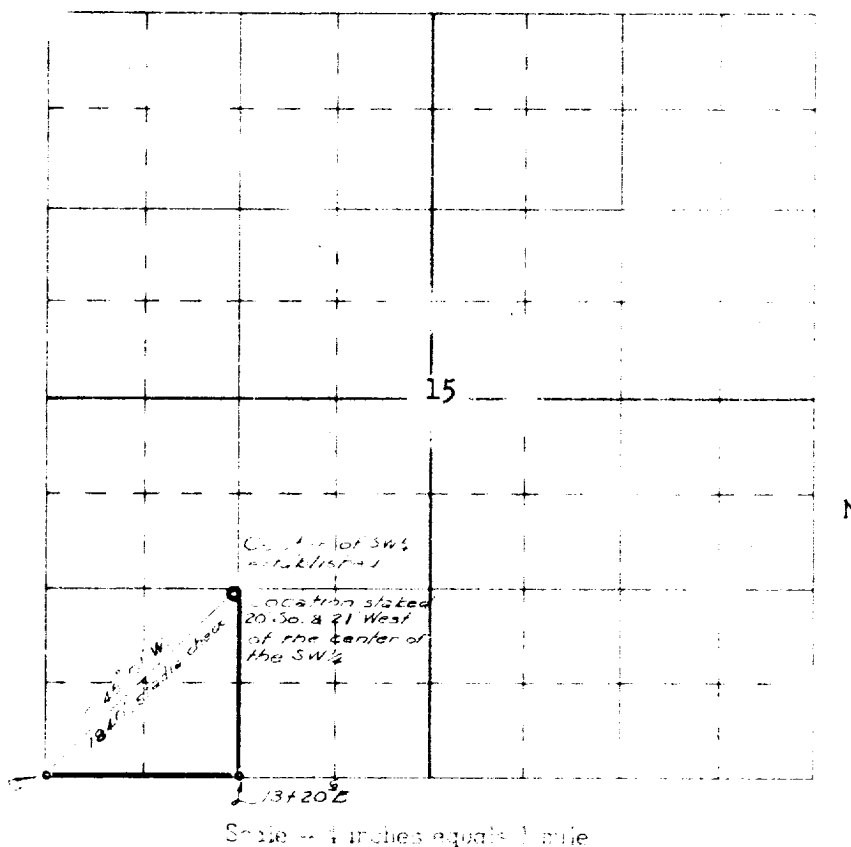

N

Scale -- 4 inches equals 1 mile

RECEIVED
NOV 25 1955
OIL CON. COM.
DIST. 3

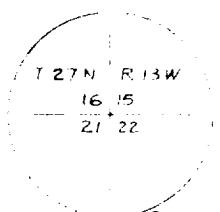

Surveyed November 3, 1955

This is to certify that the above plat was prepared from field notes or actual surveys made by me or under my supervision and that the same are true and correct to the best of my knowledge and belief.

Ernest V. Echohawk

Ernest V. Echohawk
Registered Land Surveyor
N. M. Reg. #1545

