

(SUBMIT IN TRIPLICATE)

UNITED STATES
DEPARTMENT OF THE INTERIOR
GEOLOGICAL SURVEY

Land Office **Santa Fe**
Lease No. **NM 060402-A**
Unit **Fairfield**

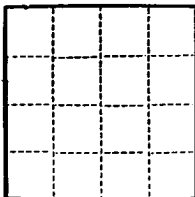

SUNDRY NOTICES AND REPORTS ON WELLS

NOTICE OF INTENTION TO DRILL	<input checked="" type="checkbox"/>	SUBSEQUENT REPORT OF WATER SHUT-OFF	
NOTICE OF INTENTION TO CHANGE PLANS		SUBSEQUENT REPORT OF SHOOTING OR ACIDIZING	
NOTICE OF INTENTION TO TEST WATER SHUT-OFF		SUBSEQUENT REPORT OF ALTERING CASING	
NOTICE OF INTENTION TO RE-DRILL OR REPAIR WELL		SUBSEQUENT REPORT OF RE-DRILLING OR REPAIR	
NOTICE OF INTENTION TO SHOOT OR ACIDIZE		SUBSEQUENT REPORT OF ABANDONMENT	
NOTICE OF INTENTION TO PULL OR ALTER CASING		SUPPLEMENTARY WELL HISTORY	
NOTICE OF INTENTION TO ABANDON WELL			

(INDICATE ABOVE BY CHECK MARK NATURE OF REPORT, NOTICE, OR OTHER DATA)

March 16, 1961

Well No. 1 is located 1100 ft. from N line and 990 ft. from E line of sec. 14

NE, NE, Sec. 14 (1/4 Sec. and Sec. No.) 27N 13W NMPM (Twp.) (Range) (Meridian)
Undesignated San Juan New Mexico (Field) (County or Subdivision) (State or Territory)

The elevation of the derrick floor above sea level is 5956 ft. (est)

DETAILS OF WORK

(State names of and expected depths to objective sands; show sizes, weights, and lengths of proposed casings; indicate mudding jobs, cementing points, and all other important proposed work)

Dakota test: Estimated total depth 6150'.

Surface Casing: 200' of 8 5/8" OD, J-55, 24#, cemented to surface.

Production Casing: Approximately 6150' of 4 1/2" OD, N-80, 11.6# cemented with 250 sacks of cement.

I understand that this plan of work must receive approval in writing by the Geological Survey before operations may be commenced.

Company W. H. Hudson

Address 1126 Mercantile Securities Bldg.

Dallas 1, Texas

By J. B. Asant

Title Geologist

NEW MEXICO OIL CONSERVATION COMMISSION
Well Location and Acreage Dedication Plat

Section A.

Date March 16, 1961

Operator XXXXXXXXXX W. H. Hudson Lease Fairfield (NM 060402-A)
Well No. 1 Unit Letter A Section 14 Township 27N Range 13W NMPM
Located 1100 Feet From North Line, 990 Feet From East Line
County San Juan G. L. Elevation 5846 Dedicated Acreage 130 Acres
Name of Producing Formation Dakota Pool Undesignated

1. Is the Operator the only owner* in the dedicated acreage outlined on the plat below?
Yes X No .
2. If the answer to question one is "no," have the interests of all the owners been consolidated by communitization agreement or otherwise? Yes No . If answer is "yes," Type of Consolidation
3. If the answer to question two is "no," list all the owners and their respective interests below:

Owner

Land Description

RECEIVED

MAR 17 1961

MAR 20 1961

OIL CON. COM.
DIST. 3

U. S. GEOLOGICAL SURVEY
FARMINGTON, NEW MEXICO

Section B

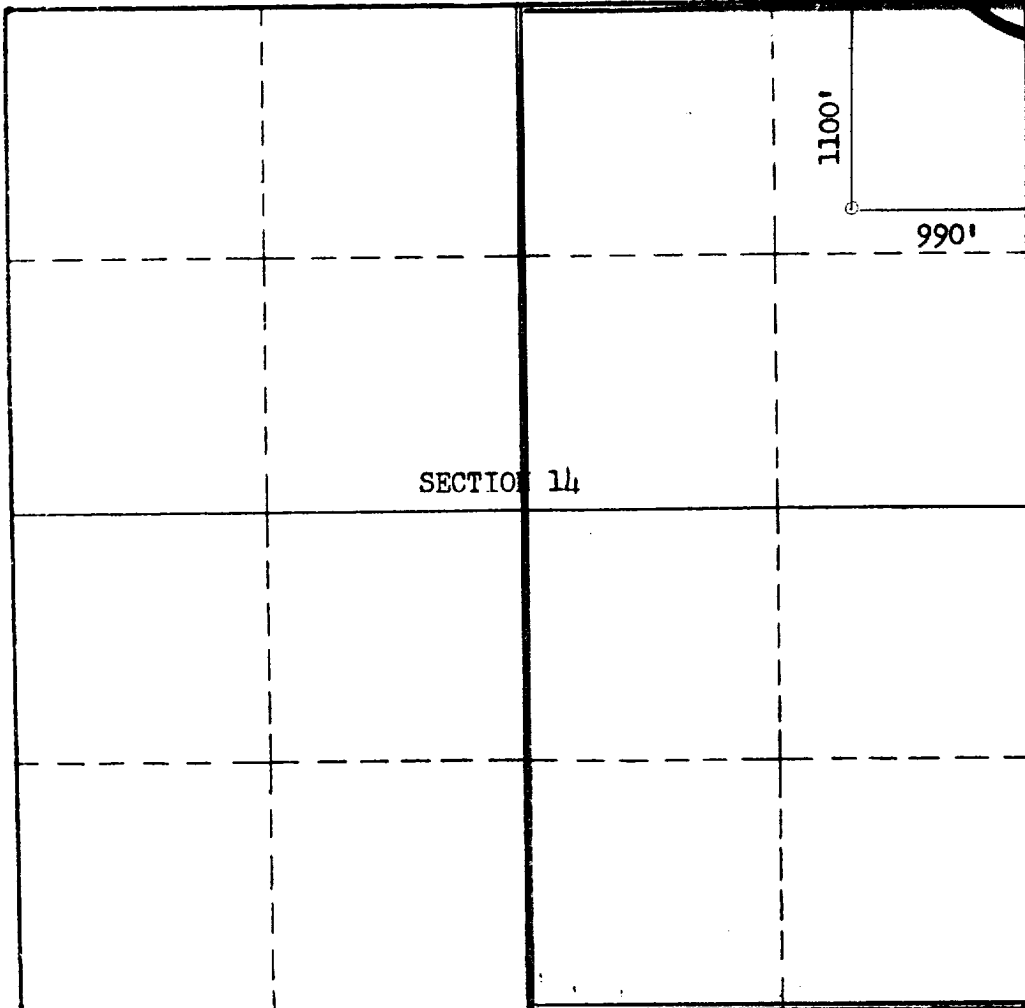

This is to certify that the information in Section A above is true and complete to the best of my knowledge and belief.

W. H. Hudson

(Operator)

J. B. Avant
(Representative)

1126 Mercantile Securities Bldg. Dallas 1, Texas

Address

This is to certify that the well location shown on the plat in Section B was plotted from field notes of actual surveys made by me or under my supervision and that the same is true and correct to the best of my knowledge and belief.

Date Surveyed March 16, 1961

Stephen H. Kinney
STEPHEN H. KINNEY,

Registered Professional Engineer and/or Land Surveyor.

Certificate No. 803