

Form 9-331a
(Feb. 1967)

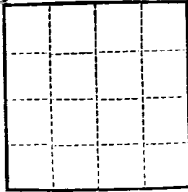

(SUBMIT IN TRIPLICATE)

UNITED STATES
DEPARTMENT OF THE INTERIOR
GEOLOGICAL SURVEY

Land Office Santa Fe
Lease No. 076902
Unit Sarah Lilly "A"
NE/4 Section 9,
Designated Drilling Unit

SUNDRY NOTICES AND REPORTS ON WELLS

NOTICE OF INTENTION TO DRILL.....	<input checked="" type="checkbox"/>	SUBSEQUENT REPORT OF WATER SHUT-OFF.....	
NOTICE OF INTENTION TO CHANGE PLANS.....	<input type="checkbox"/>	SUBSEQUENT REPORT OF SHOOTING OR ACIDIZING.....	
NOTICE OF INTENTION TO TEST WATER SHUT-OFF.....	<input type="checkbox"/>	SUBSEQUENT REPORT OF ALTERING CASING.....	
NOTICE OF INTENTION TO RE-DRILL OR REPAIR WELL.....	<input type="checkbox"/>	SUBSEQUENT REPORT OF RE-DRILLING OR REPAIR.....	
NOTICE OF INTENTION TO SHOOT OR ACIDIZE.....	<input type="checkbox"/>	SUBSEQUENT REPORT OF ABANDONMENT.....	
NOTICE OF INTENTION TO PULL OR ALTER CASING.....	<input type="checkbox"/>	SUPPLEMENTARY WELL HISTORY.....	
NOTICE OF INTENTION TO ABANDON WELL.....	<input type="checkbox"/>		

(INDICATE ABOVE BY CHECK MARK NATURE OF REPORT, NOTICE, OR OTHER DATA)

Farmington, New Mexico October 28, 1954

Well No. 1 is located 990 ft. from N line and 990 ft. from E line of sec. 9
NE/4 of Section 9 T-27-N R-12-W NMPM
(1/4 Sec. and Sec. No.) (Twp.) (Range) (Meridian)
West Mata-Pictured Cliffs San Juan New Mexico
(Field) (County or Subdivision) (State or Territory)

The elevation of the derrick floor above sea level is ft. (To be reported later.)

DETAILS OF WORK

(State names of and expected depths to objective sands; show sizes, weights, and lengths of proposed casings; indicate mudding jobs, cementing points, and all other important proposed work)

We propose to drill the well to approximately 1500 feet. Rotary tools will be used to total depth. Casing will be set on top of pay. Pictured Cliffs pay section will be drilled with gas and sandoil fraced.

The following casing program is proposed:

Size	Depth	Cement	Remarks:
9-5/8"	100'	75	200% of calculated amount to circulate.
7"	1450'	90	100% of calculated amount to fill 600' above shoe.

Copies of location plats are attached. A copy of any survey taken will be submitted upon completion of well.

I understand that this plan of work must receive approval in writing by the Geological Survey before operations may be commenced.

Company Stanolind Oil and Gas Company

Address Box 487
Farmington, New Mexico

By L. O. Spitzer
Title Field Superintendent

RECEIVED

OCT 23 1954

U. S. GEOLOGICAL SURVEY
FARMINGTON, N. M.

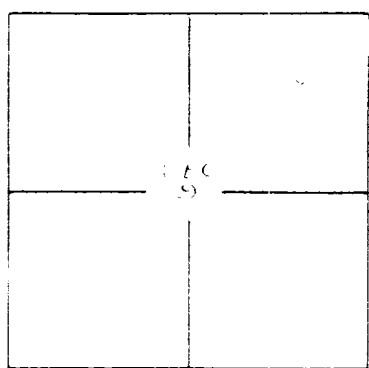
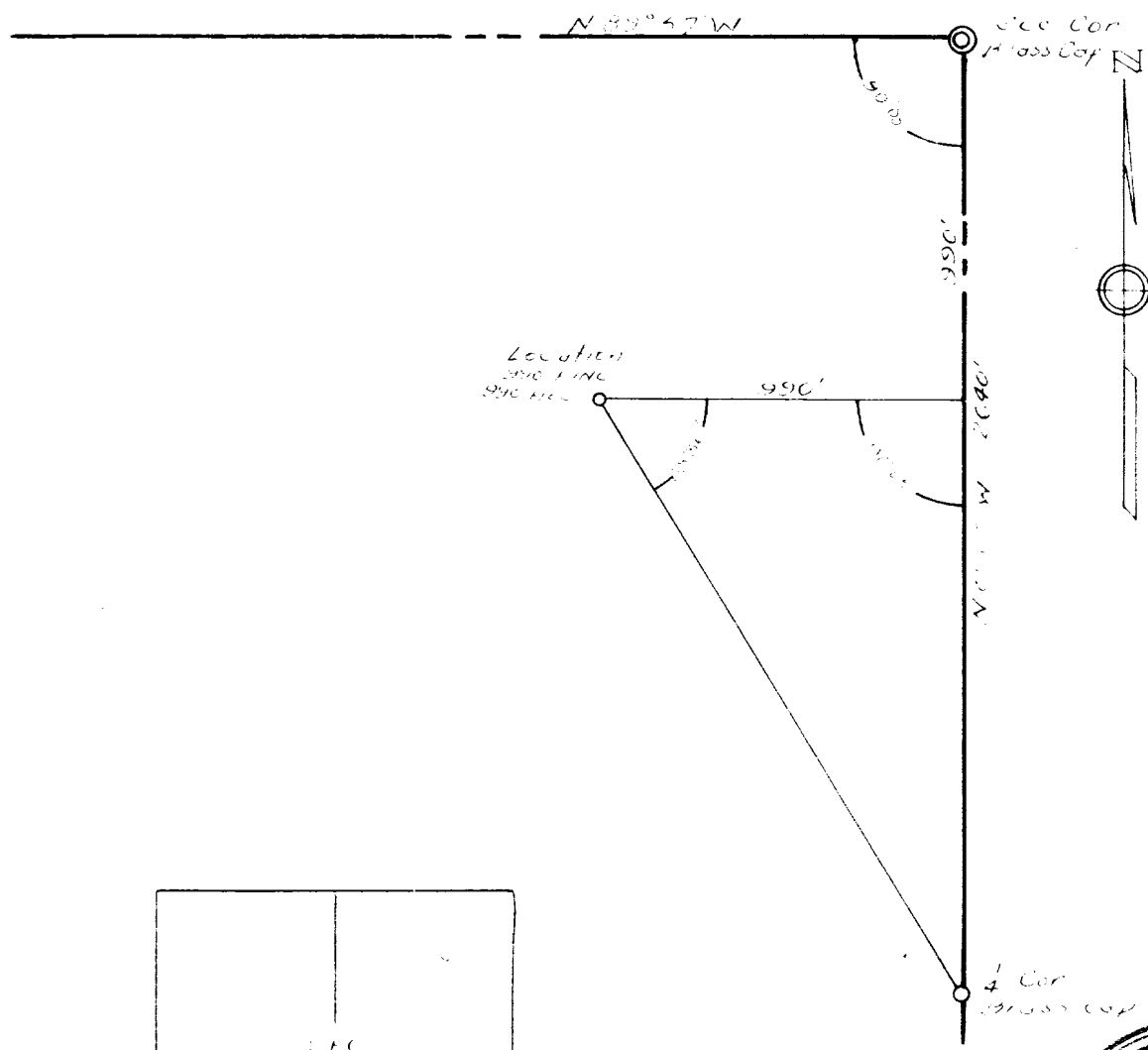

This is to certify that the above plat was prepared from field notes of actual surveys made by me or under my supervision and that the same are true and correct to the best of my knowledge and belief.

James P. Leese
James P. Leese
Reg. Land Surveyor
N. Mex. Reg. No. 1463

Sarah Lilly #1 No. 1	
STANOLIND OIL AND GAS COMPANY	
WELL LOCATION, NE1 SECTION 9, T 27 N, R 12 W, N.M.P.M. SAN JUAN COUNTY NEW MEXICO	
24 June 1954	Scale: 1" = 500'
THE SAN JUAN ENGINEERING COMPANY FARMINGTON, NEW MEXICO	