(Form C-104)
(Revised 7/1/52)

NEW MEXICO OIL CONSERVATION COMMISSION
Santa Fe, New Mexico

# REQUEST FOR (~~OIL~~) - (GAS) ALLOWABLE

New Well
~~Recompletion~~

This form shall be submitted by the operator before an initial allowable will be assigned to any completed Oil or Gas well. Form C-104 is to be submitted in QUADRUPLICATE to the same District Office to which Form C-101 was sent. The allowable will be assigned effective 7:00 A.M. on date of completion or recompletion, provided this form is filed during calendar month of completion or recompletion. The completion date shall be that date in the case of an oil well when oil is delivered into the stock tanks. Gas must be reported on 15.025 psia at 60° Fahrenheit.

Farmington, New Mexico (Place) January 10, 1956 (Date)

WE ARE HEREBY REQUESTING AN ALLOWABLE FOR A WELL KNOWN AS:

~~[illegible]~~ J.Glenn Turner - Christine Hughes (Company or Operator) (Lease), Well No. 8-4, in NW ¼ SW ¼, L (Unit), Sec. 4, T. 27-N, R. 9-W, NMPM., So. Blanco P.C. Ext. Pool San Juan County County. Date Spudded Oct.31, 1955, Date Completed Nov. 26, 1955

Please indicate location:

| | | | |
|---|---|---|---|
| | | | |
| | | | |
| X | | | |
| | | | |

Elevation 6422 Total Depth ~~2k~~ 2509, P.B. -

Top oil/gas pay 2444 Name of Prod. Form Pictured Cliffs

Casing Perforations: None or

Depth to Casing shoe of Prod. String

Natural Prod. Test BOPD

based on bbls. Oil in Hrs. Mins.

Test after acid or shot BOPD

Based on bbls. Oil in Hrs. Mins.

Gas Well Potential In excess of 3,000 MCF/Day

Size choke in inches 2" I.D. test nipple

Date first oil run to tanks or gas to Transmission system: Shut in for Potential Test Nov. 26, 1955

Transporter taking Oil or Gas: El Paso Natural Gas Company

**Casing and Cementing Record**

| Size | Feet | Sax |
|---|---|---|
| 8-5/8" | 109 | 70 |
| 5-1/2" | 2450 | 100 |
| 1" Tubing | 2482 | None |
| | | |

Remarks: Will take gas from this well when connections are completed.

I hereby certify that the information given above is true and complete to the best of my knowledge.

Approved JAN 11 1955, 19

J. GLENN TURNER
(Company or Operator)

By: [signature]
(Signature)

Title C. Beeson Neal, Agent in Farmington

OIL CONSERVATION COMMISSION

By: Emery C. Arnold

Title Oil and Gas Inspector Dist. #3

Send Communications regarding well to:

Name C. Beeson Neal
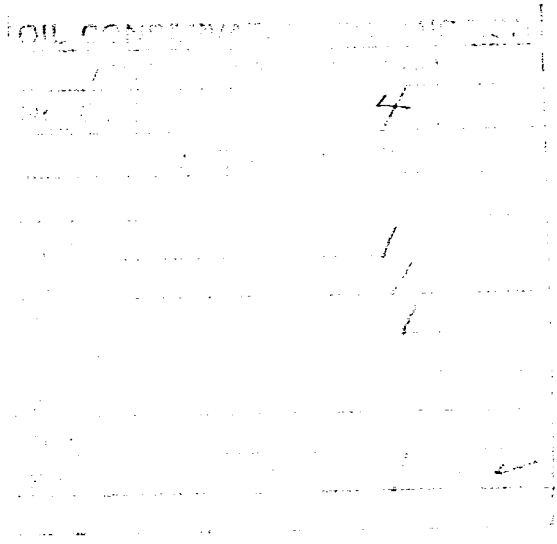
Address Box 728 - Farmington, New Mexico