

FORM 9-55
(April 1955)

(SUBMIT IN TRIPLICATE)

UNITED STATES
DEPARTMENT OF THE INTERIOR
GEOLOGICAL SURVEY

Indian Agency _____

Allottee _____

Lease No. _____

SUNDRY NOTICES AND REPORTS ON WELLS

NOTICE OF INTENTION TO DRILL	SUBSEQUENT REPORT OF WATER SHUT-OFF
NOTICE OF INTENTION TO CHANGE PLANS	SUBSEQUENT REPORT OF SHOOTING OR ACIDIZING
NOTICE OF INTENTION TO TEST WATER SHUT-OFF	SUBSEQUENT REPORT OF ALTERING CASING
NOTICE OF INTENTION TO REDRILL OR REPAIR WELL	SUBSEQUENT REPORT OF REDRILLING OR REPAIR
NOTICE OF INTENTION TO SHOOT OR ACIDIZE	SUBSEQUENT REPORT OF ABANDONMENT
NOTICE OF INTENTION TO PULL OR ALTER CASING	SUPPLEMENTARY WELL HISTORY
NOTICE OF INTENTION TO ABANDON WELL	

(INDICATE ABOVE BY CHECK MARK NATURE OF REPORT, NOTICE, OR OTHER DATA)

Well No. _____ is located _____ ft. from _____ line and _____ ft. from _____ line of sec. _____
(Town and Sec. No.) (Meridian)
(Range and Sec. No.) (Division)

The elevation of the derrick floor above sea level is _____ ft.

DETAILS OF WORK

(State names of and expected depths to objective sands; show sizes, weights, and lengths of proposed casings; indicate mudding jobs, cementing points, and all other important proposed work)

Drill well to test Dakota at 1500' with Rotary tools.

Drill 5 1/8" hole and if oil is encountered in Dakota a long string of 5 1/8" casing will be cemented with cement on top of the Dakota.

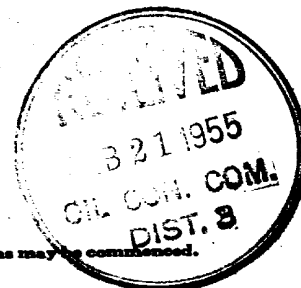

I understand that this plan of work must receive approval in writing by the Geological Survey before operations may be commenced.

Company _____ Oil Company

Address _____ P. O. Box 1806

_____ Farmington, New Mexico

By _____
Title _____

COMPANY Continental Oil Company

Well Name & No. _____ Lease No. _____

Location 2200' from the South line and 1320' from the West line.

Being in NE 1/4 SW 1/4

Sec. 3, T. 27 N., R. 17 W., N.M.P.M., San Juan County, New Mexico.

Ground Elevation 5345, ungraded.

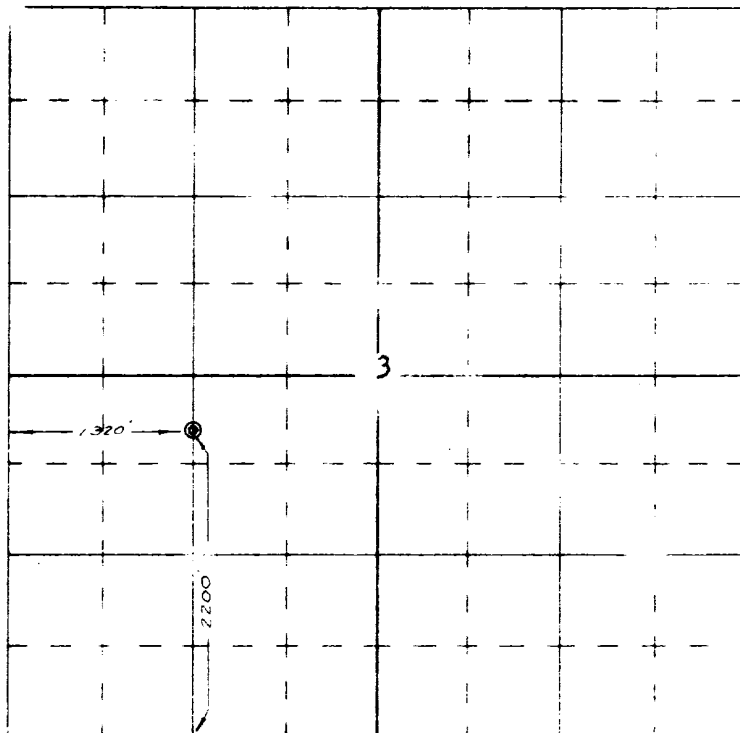

Scale -- 4 inches equals 1 mile

RECEIVED
FARMINGTON SURVEY
FARMINGTON, NEW MEXICO



Surveyed February 15, 19 55

This is to certify that the above plat was prepared from field notes of actual surveys made by me or under my supervision and that the same are true and correct to the best of my knowledge and belief.

Ernest V. Echohawk

Ernest V. Echohawk
Registered Land Surveyor
N. M. Reg. #1545

Note: The above survey was made to conform with the Continental Oil Company tract survey of November, 1950.

