

(SUBMIT IN TRIPLICATE)

UNITED STATES
DEPARTMENT OF THE INTERIOR
GEOLOGICAL SURVEY

Land Office _____
Lease No. **SF-678895**
Unit _____
Holloway Federal

SUNDRY NOTICES AND REPORTS ON WELLS

NOTICE OF INTENTION TO DRILL	<input checked="" type="checkbox"/>	SUBSEQUENT REPORT OF WATER SHUT-OFF	
NOTICE OF INTENTION TO CHANGE PLANS		SUBSEQUENT REPORT OF SHOOTING OR ACIDIZING	
NOTICE OF INTENTION TO TEST WATER SHUT-OFF		SUBSEQUENT REPORT OF ALTERING CASING	
NOTICE OF INTENTION TO RE-DRILL OR REPAIR WELL		SUBSEQUENT REPORT OF RE-DRILLING OR REPAIR	
NOTICE OF INTENTION TO SHOOT OR ACIDIZE		SUBSEQUENT REPORT OF ABANDONMENT	
NOTICE OF INTENTION TO PULL OR ALTER CASING		SUPPLEMENTARY WELL HISTORY	
NOTICE OF INTENTION TO ABANDON WELL			

RECEIVED
JUN 7 1960
U.S. GEOLOGICAL SURVEY
FARMINGTON, NEW MEXICO

(INDICATE ABOVE BY CHECK MARK NATURE OF REPORT, NOTICE, OR OTHER DATA)

June 7, 1960

Well No. 1 is located 1650 ft. from N line and 1650 ft. from E line of sec. 6
NE/4 SW/4 Sec. 6 27 N 11 W NMPM
(1/4 Sec. and Sec. No.) (Twp.) (Range) (Meridian)
Undesignated DAK San Juan New Mexico
(Field) (County or Subdivision) (State or Territory)

The elevation of the ~~bottom~~ above sea level is 6042 ft. GL

DETAILS OF WORK

(State names of and expected depths to objective sands; show sizes, weights, and lengths of proposed casings; indicate mudding jobs, cementing points, and all other important proposed work)

Propose to drill with rotary tools to approximately 6,000' to test the Dakota formation, casing program as follows:

32.75# 10 3/4" casing to be set at approximately 300' with 300 sx, to circulate.

17# 5 1/2" casing to be run to 6,000' and set with 300 sx.

RECEIVED
JUN 8 1960
OIL COM

I understand that this plan of work must receive approval in writing by the Geological Survey before operations may be commenced.

Company Southwest Production Company
 Address Room 162 Petroleum Center Bldg.
Farmington, New Mexico
 By Juan Powell
 Title Production Accountant

NEW MEXICO OIL CONSERVATION COMMISSION
WELL LOCATION AND ACREAGE DEDICATION PLAT

FORM C-128
 Revised 5/1/57

SEE INSTRUCTIONS FOR COMPLETING THIS FORM ON THE REVERSE SIDE

SECTION A

Operator SOUTHWEST PRODUCTION COMPANY		Lease Holloway Federal SF-078895		Well No. 1
Unit Letter H C	Section 6	Township 27 NORTH	Range 11 WEST	County SAN JUAN
Actual Footage Location of Well: 1650 feet from the NORTH line and 1650 feet from the EAST line				
Ground Level Elev. 6042.0	Producing Formation Dakota	Pool Undesignated	Dedicated Acreage: 4-255 317.81 Acres	

Ref: GLO plat dated 19 July 1915

- Is the Operator the only owner in the dedicated acreage outlined on the plat below? YES NO ("Owner" means the person who has the right to drill into and to produce from any pool and to appropriate the production either for himself or for himself and another. (65-3-29 (e) NMSA 1935 Comp.)
- If the answer to question one is "no," have the interests of all the owners been consolidated by communitization agreement or otherwise? YES NO . If answer is "yes," Type of Consolidation _____
- If the answer to question two is "no," list all the owners and their respective interests below:

Owner	Land Description

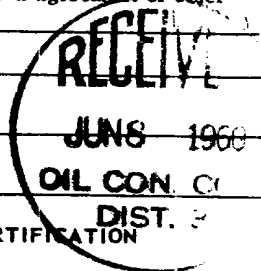

I hereby certify that the information in SECTION A above is true and complete to the best of my knowledge and belief.

Name <i>John Powell</i>
Position Production Accountant
Company Southwest Production Co.
Date 6/7/60

I hereby certify that the well location shown on the plat in SECTION B was plotted from field notes of actual surveys made by me or under my supervision, and that the same is true and correct to the best of my knowledge and belief.

Date Surveyed 4 June 1960
Registered Professional Engineer and/or Land Surveyor <i>James P. Loese</i> James P. Loese
Certificate No. 1463

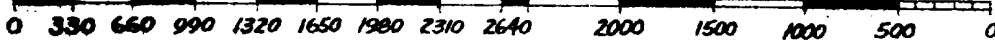
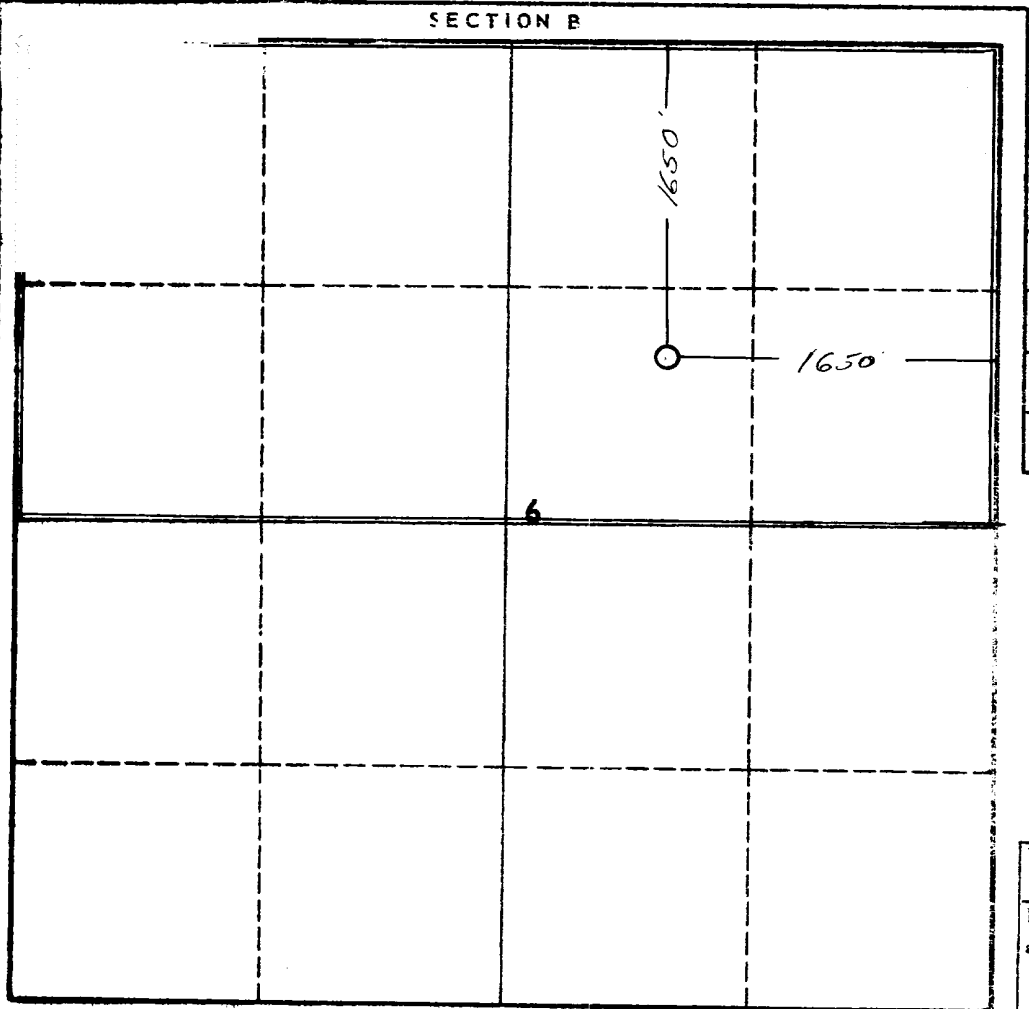

INSTRUCTIONS FOR COMPLETION OF FORM C-128

1. Operator shall furnish and certify to the information called for in Section A.
2. Operator shall outline the dedicated acreage for *both* oil and gas wells on the plat in Section B.
3. A registered professional engineer or land surveyor registered in the State of New Mexico or approved by the Commission shall show on the plat the location of the well and certify this information in the space provided.
4. All distances shown on the plat must be from the outer boundaries of the Section.
5. If additional space is needed for listing owners and their respective interests as required in question 3 of Section A, please use space below.