

## Well Location and Acreage Dedication Plat

Date **JANUARY 31, 1958**

## Section A.

Operator **EL PASO NATURAL GAS COMPANY** Lease **TAPP** **SF 078499**  
 Well No. **3 (PM)** Unit Letter **L** Section **15** Township **28 N** Range **8 W** NMPM  
 Located **1650** Feet From **SOUTH** Line **990** Feet From **WEST** Line  
 County **SAN JUAN** G. L. Elevation **5839** Dedicated Acreage **320 & 160** Acres  
 Name of Producing Formation **MESA VERDE & PICTURED CLIFF** Pool **BLANCO MV - AZTEC PC EXT.**

1. Is the Operator the only owner in the dedicated acreage outlined on the plat below?

Yes ☐ No ☐2. If the answer to question one is "no", have the interests of all the owners been consolidated by communitization agreement or otherwise? Yes ☐ No ☐ If answer is "yes", Type of Consolidation.

3. If the answer to question two is "no", list all the owners and their respective interests below:

Owner

Land Description

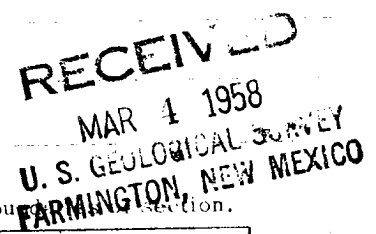

## Section B.

This is to certify that the information in Section A above is true and complete to the best of my knowledge and belief.

**El Paso Natural Gas Company**ORIGINAL SIGNED **H.E. McANALLY****Box 997** (Representative)**Farmington, New Mexico**

Note: All distances must be from outer boundary of section.

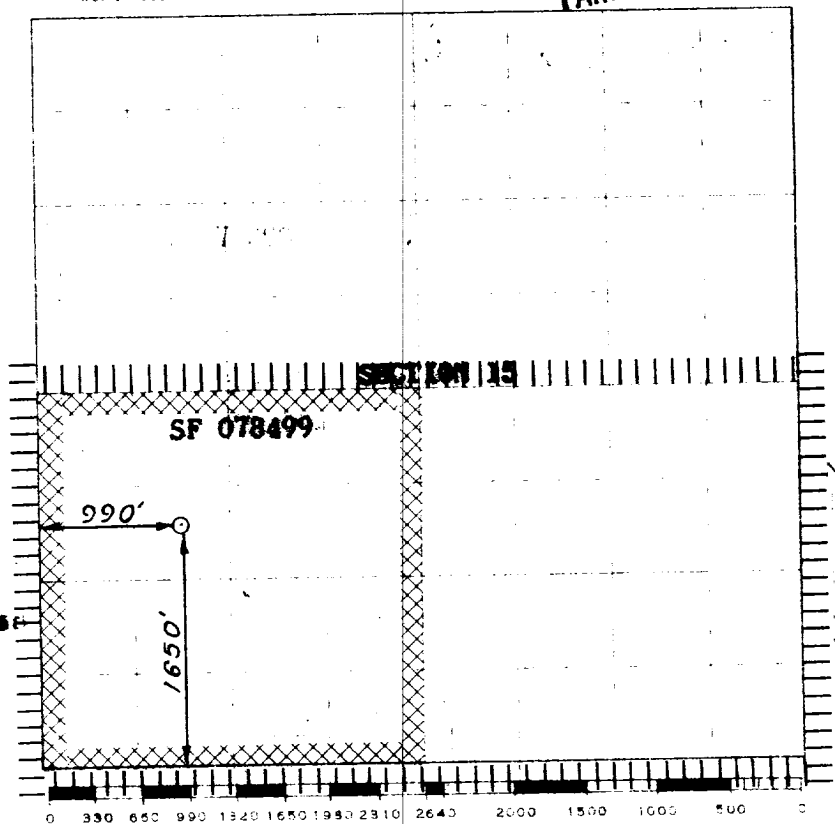

## NOTE.

THIS PLAT REISSUED TO SHOW  
 CORRECTED DEDICATION

This is to certify that the above plat was prepared from field notes of actual surveys made by me or under my supervision and that the same are true and correct to the best of my knowledge and belief.

(Seal)

Date Surveyed **OCTOBER 23, 1957**

*David O. Kilven*  
 Registered Professional Engineer and/or Land Surveyor

Farmington, New Mexico