

OWNER: EL PASO NATURAL GAS CO.

WELL NO: RIDDLE 2-F

INDEX: S.F. 080112

LOCATION: 990' from the South Line and 1070' from the West Line.

SECTION: SW 1/4 SW 1/4

8 28 8 SECTION SAN JUAN COUNTY, NEW MEXICO

5927.75

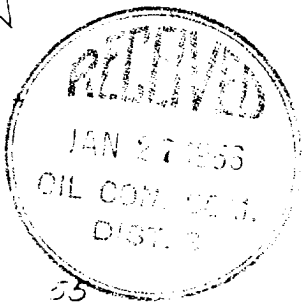
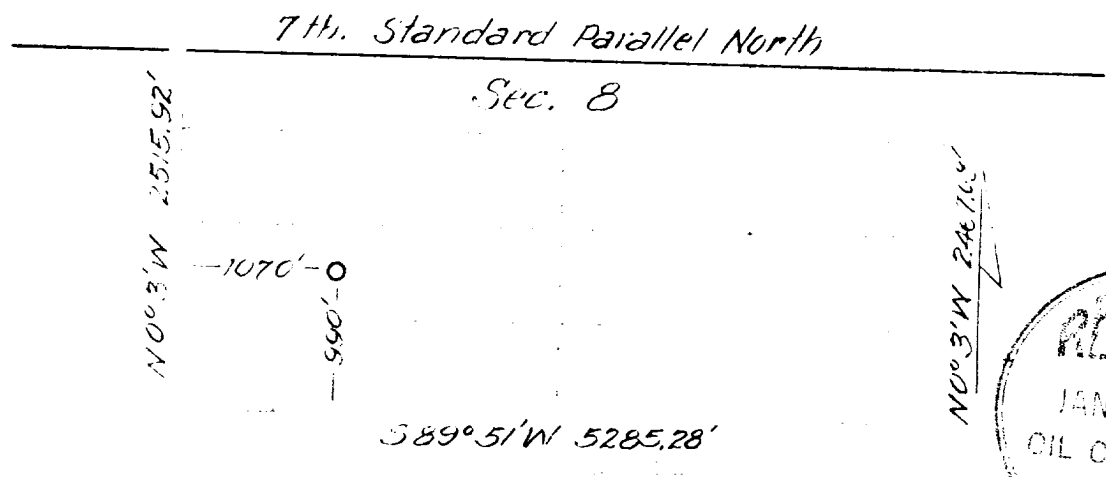

30 December

55

Recorded Land Survey  
REC. NO. 1463

302.0 ACRES, ALL OF FRACTIONAL SECTION (PLAT)