

File
Cards + LabelSUBMIT IN TRIPLICATE*
(Other instructions on
reverse side)Form approved.
Budget Bureau No. 42-R1425.UNITED STATES
DEPARTMENT OF THE INTERIOR
GEOLOGICAL SURVEY

APPLICATION FOR PERMIT TO DRILL, DEEPEN, OR PLUG BACK

1a. TYPE OF WORK DRILL <input checked="" type="checkbox"/> DEEPEN <input type="checkbox"/> PLUG BACK <input type="checkbox"/>		5. LEASE DESIGNATION AND SERIAL NO. NM 012200
b. TYPE OF WELL OIL WELL <input type="checkbox"/> GAS WELL <input checked="" type="checkbox"/> OTHER <input type="checkbox"/> SINGLE ZONE <input checked="" type="checkbox"/> MULTIPLE ZONE <input type="checkbox"/>		6. IF INDIAN, ALLOTTEE OR TRIBE NAME
2. NAME OF OPERATOR Tenneco Oil Company		7. UNIT AGREEMENT NAME
3. ADDRESS OF OPERATOR P. O. Box 1714, Durango, Colorado		8. FARM OR LEASE NAME Dryden
4. LOCATION OF WELL (Report location clearly and in accordance with any State requirements.)* At surface 790 FSL, 1190 FWL, Unit M At proposed prod. zone		9. WELL NO. 1
14. DISTANCE IN MILES AND DIRECTION FROM NEAREST TOWN OR POST OFFICE*		10. FIELD AND POOL, OR WILDCAT Basin Dakota
15. DISTANCE FROM PROPOSED* LOCATION TO NEAREST PROPERTY OR LEASE LINE, FT. (Also to nearest drlg. unit line, if any)		11. SEC., T., R., M., OR BLK. AND SURVEY OR AREA Sec. 28, T28N, R8W
16. NO. OF ACRES IN LEASE 320		12. COUNTY OR PARISH San Juan
17. NO. OF ACRES ASSIGNED TO THIS WELL 320 S/2		13. STATE New Mexico
18. DISTANCE FROM PROPOSED LOCATION* TO NEAREST WELL, DRILLING, COMPLETED, OR APPLIED FOR, ON THIS LEASE, FT.		20. ROTARY OR CABLE TOOLS Rotary
19. PROPOSED DEPTH 6700		22. APPROX. DATE WORK WILL START* October 18, 1966
21. ELEVATIONS (Show whether DF, RT, GR, etc.) 5813 GR		

23. PROPOSED CASING AND CEMENTING PROGRAM				
SIZE OF HOLE	SIZE OF CASING	WEIGHT PER FOOT	SETTING DEPTH	QUANTITY OF CEMENT
12-1/4"	8-5/8"	24#	400	Cement to surface.
7-7/8"	4-1/2"	10.5 & 11.6#	6700	1st Stage - 235 sacks.
				2nd Stage - Cement to surface.

We plan to drill to approximate TD 6700'. Run IES & GRD Logs. Run casing as shown above with stage collar set approximately 300' below bottom of Mesaverde. WOC. Perf and frac and run 2-3/8" EUE tubing and conduct deliverability tests.

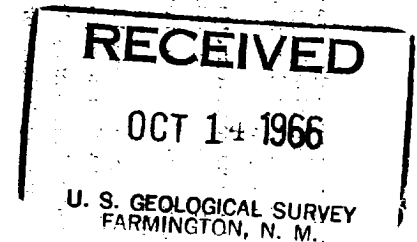
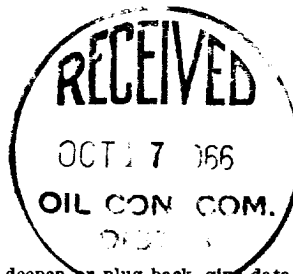

IN ABOVE SPACE DESCRIBE PROPOSED PROGRAM: If proposal is to deepen or plug back, give data on present productive zone and proposed new productive zone. If proposal is to drill or deepen directionally, give pertinent data on subsurface locations and measured and true vertical depths. Give blowout preventer program, if any.

24. SIGNED Harold C. Nichols TITLE Senior Production Clerk DATE October 13, 1966
(This space for Federal or State office use)

PERMIT NO. _____ APPROVAL DATE _____

APPROVED BY W TITLE _____ DATE _____
CONDITIONS OF APPROVAL, IF ANY:

NEW MEXICO OIL CONSERVATION COMMISSION

WELL LOCATION AND ACERAGE DEDICATION PLAT

All distances must be from the outer boundaries of the Section

Operator TEENECO OIL COMPANY			Lease DRYDEN		Well No 1
Unit Letter M	Section 28	Township 28 North	Range 8 West	County San Juan	
Actual Footage Location of Well: <div style="display: flex; justify-content: space-between;"> 790 feet from the South line and 1190 feet from the West line </div>					
Ground Level Elev. 5813' ungraded	Producing Formation San Juan	Pool San Juan	Dedicated Average 390 4/8 Acres		

1. Outline the acreage dedicated to the subject well by colored pencil or hatchure marks on the plat below.
2. If more than one lease is dedicated to the well, outline each and identify the ownership thereof (both as to working interest and royalty).
3. If more than one lease of different ownership is dedicated to the well, have the interests of all owners been consolidated by communization, unitization, force-pooling, etc?
☐ Yes ☐ No If answer is "yes," type of consolidation: _____
 If answer is "no," list the owners and tract descriptions which have actually consolidated (Use reverse side of this form if necessary): _____
 No allowable will be assigned to the well until all interests have been consolidated (by communization, unitization, forced-pooling, or otherwise) or until a non standard unit, eliminating such interests, has been approved by the Commission.

CERTIFICATION

I hereby certify that the information contained herein is true and complete to the best of my knowledge and belief.

Harold C. Nichols
 Name **Harold C. Nichols**
 Position **Senior Production Clerk**
 Company **Teeneco Oil Company**
 Date **October 13, 1966**

I hereby certify that the well location shown on this plat was plotted from field notes of actual surveys made by me or under my supervision, and that the same is true and correct to the best of my knowledge and belief.

19 September 1966

Date Surveyed *Robert H. Ernst*
 Registered Professional Engineer
 and/or Land Surveyor
Robert H. Ernst
N. Mex. PE & LS 2463
 Certificate No. _____

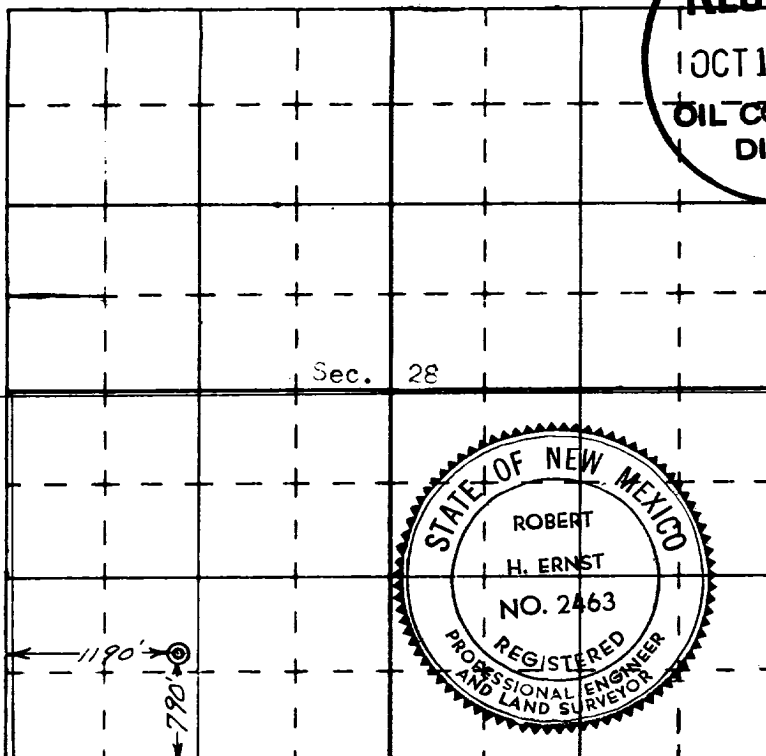

ERNST ENGINEERING CO.
 DURANGO, COLORADO