

Submit to Assignments  
 District Office  
 State Lease - 4 copies  
 Fee Lease - 3 copies

State of New Mexico  
 Energy, Minerals and Natural Resources Department

Form C-102  
 Revised 1-1-89

**OIL CONSERVATION DIVISION**  
 P.O. Box 2088  
 Santa Fe, New Mexico 87504-2088

**RECEIVED**  
 DEC 22 1993

DISTRICT I  
 P.O. Box 1980, Hobbs, NM 88240

DISTRICT II  
 P.O. Drawer 00, Aramis, NM 88210

DISTRICT III  
 1000 Rio Brazos Rd., Aztec, NM 87410

**WELL LOCATION AND ACREAGE DEDICATION PLAT**  
 All Distances must be from the outer boundaries of the section

Operator <b>Southland Royalty Co.</b>			Lease <b>Whitley (NM-02294)</b>	Well No. <b>10</b>
Unit Letter <b>E</b>	Section <b>17</b>	Township <b>27 North</b>	Range <b>9 West</b>	County <b>San Juan</b>

Actual Footage Location of Well:  
**1850** feet from the **North** line and **850** feet from the **West** line  
 Ground level Elev. **6435'** Producing Formation **Fruitland Coal Basin** Wellhead Acreage: **320** Acres

1. Outline the acreage dedicated to the subject well by colored pencil or lacquer marks on the plat below.
2. If more than one lease is dedicated to the well, outline each and identify the ownership thereof (both as to working interest and royalty).
3. If more than one lease of different ownership is dedicated to the well, have the interest of all owners been consolidated by commutation, unitization, force-pooling, etc.?  
 Yes  No If answer is "yes" type of consolidation **C/A NM-88303**

If answer is "no" list the owners and tract descriptions which have actually been consolidated. (Use reverse side of this form if necessary.)  
 No allowable well be assigned to the well until all interests have been consolidated (by commutation, unitization, force-pooling, or otherwise) or until a non-unitized well, eliminating such interest, has been approved by the Division.

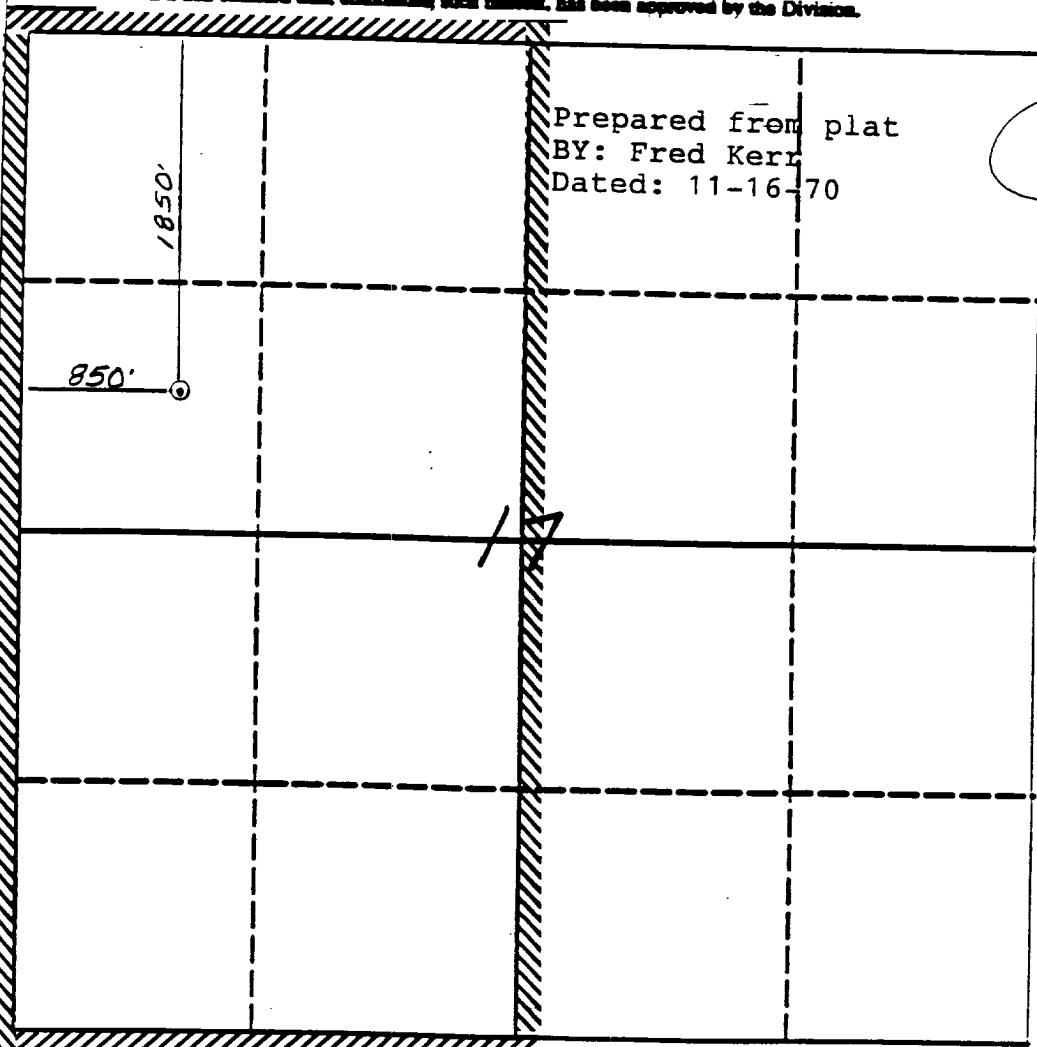

**OPERATOR CERTIFICATION**  
 I hereby certify that the information contained herein is true and complete to the best of my knowledge and belief.  
 Signature: *Peggy Bradfield*  
 Printed Name: **Peggy Bradfield**  
 Position: **Regulatory Affairs**  
 Company: **Southland Royalty Co.**  
 Date: **12-17-93**

**SURVEYOR CERTIFICATION**  
 I hereby certify that the well location shown on this plat was plotted from field notes, actual surveys made by me or under my supervision, and that the same is true and correct to the best of my knowledge and belief.  
 Date Surveyed: **8-8-90**

Date Surveyed: *[Signature]*  
 Signature: *[Signature]*  
 Professional Seal: **NEW MEXICO LAND SURVEYORS 6857**  
 Registered Land Surveyor  
 Neale G. Edwards