

DEVELOPMENT PLAN FOR SURFACE USE

For proposed Bradley H. Keyes #5 Yockey well,
located 1850' FNL, 790' FWL, Section 20 T27N
R11W, N.M.P.M., San Juan County, New Mexico.

1. The attached topographic map indicates the proposed location of the well as well as the location of existing roads and existing wells in the immediate area.
2. The proposed location is accessible by existing Highway 44, south of Bloomfield 11.2 miles, then west 2.9 miles to within 330 feet of the location. The 330 feet of new road will be 8' wide to permit truck entry to the location.
3. The attached rig location layout plan indicates the only dirt work anticipated is the digging to two mud reserve pits, approximately 8'x6'x6' in size, immediately adjacent to the hole. Upon completion of the well all waste materials will be placed in these pits and the pits filled to present terrain level.
4. No additional wells are presently planned on this lease. Should the proposed well prove productive, any production or storage facilities will be installed within a 200' radius of the proposed hole. The gas-gathering system presently extends to a well in the SE/4 NW/4 of the section.
5. Water for drilling the well will be obtained from El Paso Natural Gas Company's Chaco Plant facilities and will be hauled by truck to the location.
6. No permanent camp or airstrip facilities are proposed.
7. Upon completion of the drilling operation, the location will be cleaned up, pits filled, location leveled and any disturbed area not utilized for producing well facilities will be re-seeded as required.
8. The lessee and operator's representative is Curtis J. Little, P. O. Box 2487, Farmington, New Mexico 87401; telephone 327-6176.
9. Certification: I hereby certify that I have inspected the proposed location of drill-site and access route; that I am familiar with the conditions which presently exist; that the statements made in this plan are, to the best of my knowledge, true and correct; and, that the work associated with the operations proposed herein will be performed by me, as agent for Bradely H. Keyes, or by their contractors and conditions under which it is approved.

Curtis J. Little

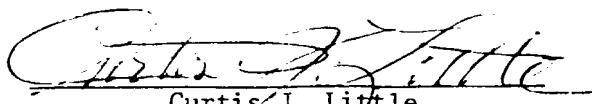
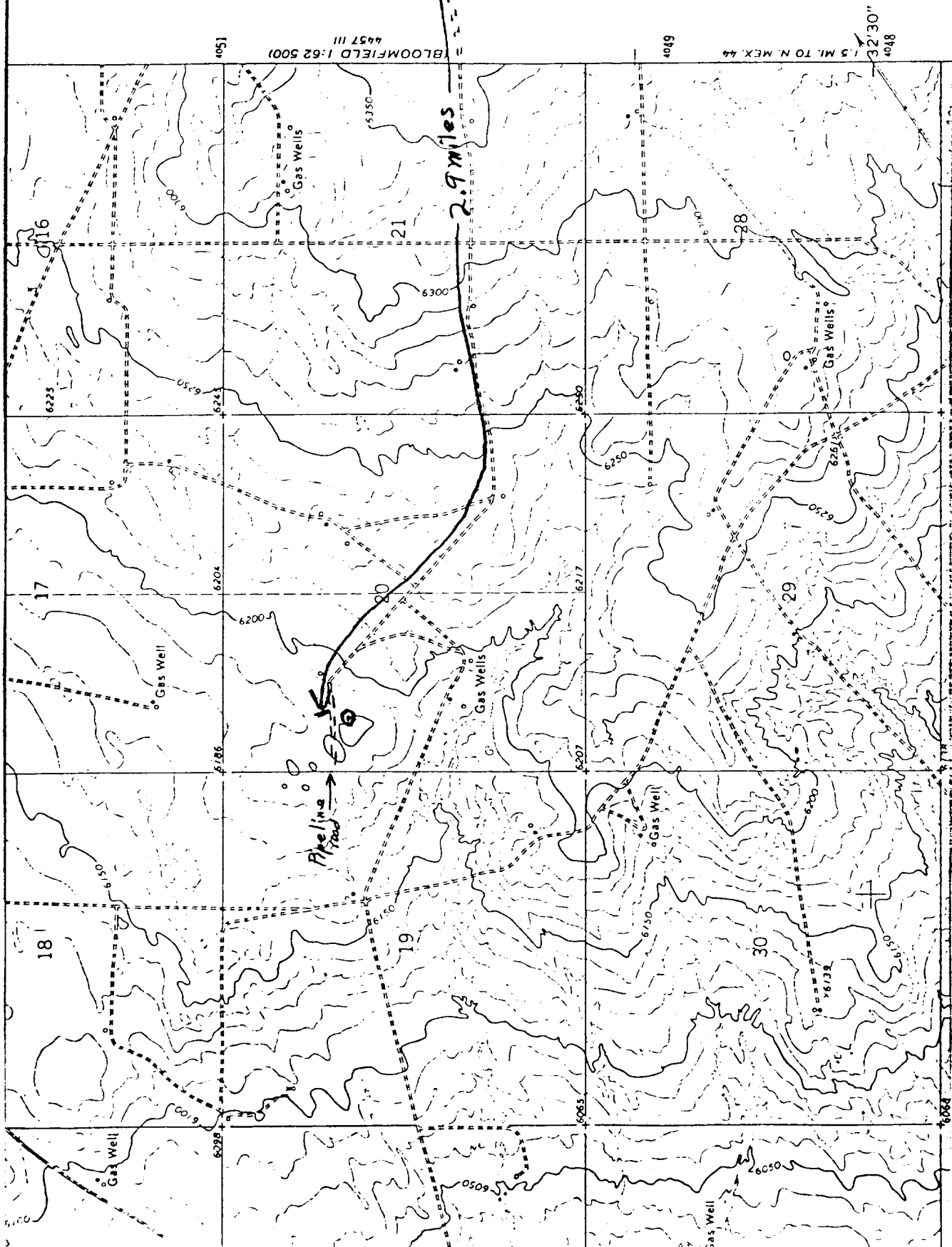

Southern
Union Gas
West Kuyles
11.2 mi Bloom
South side

27-11

Highway
44

RESERVE

PER

AREA

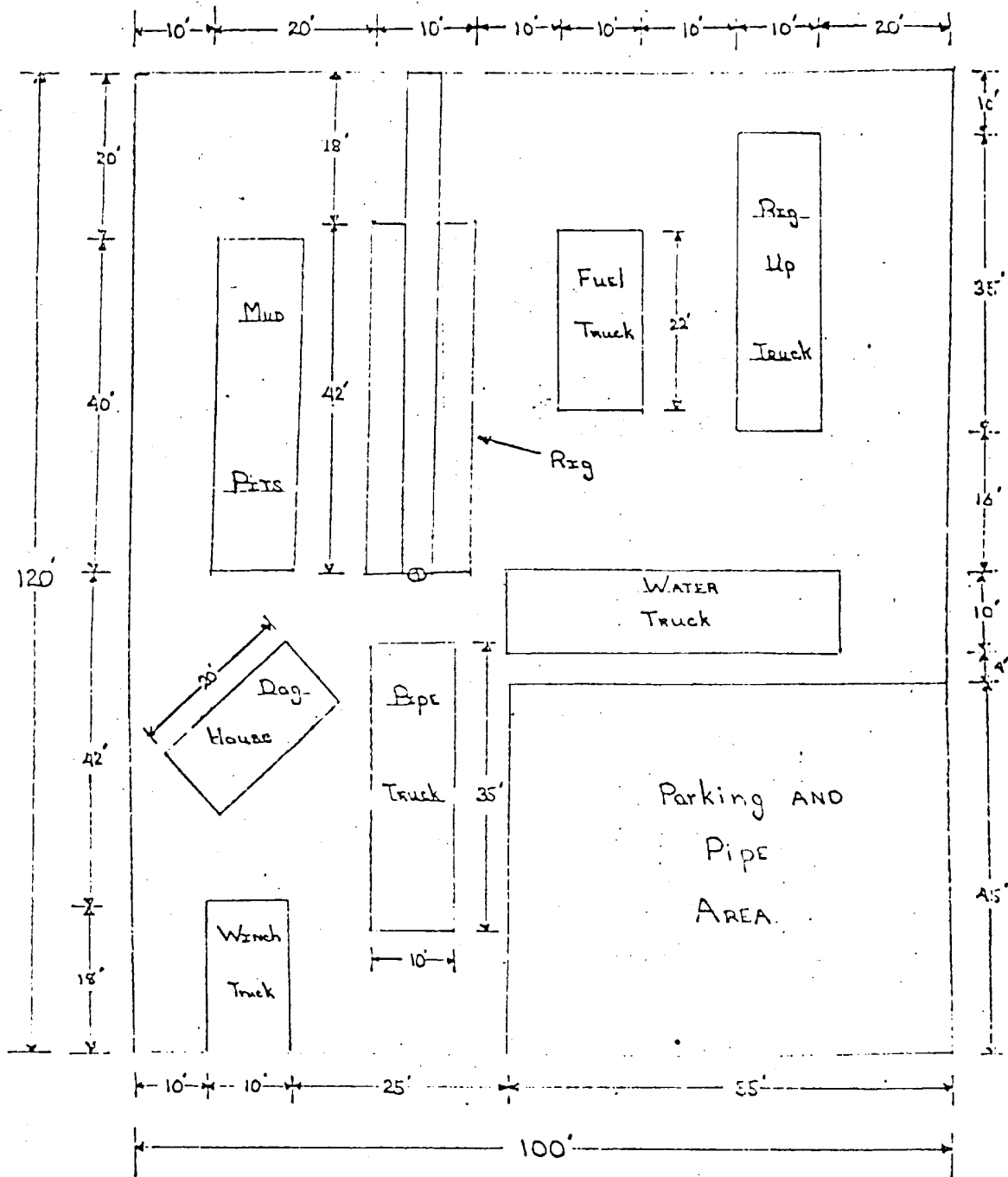

Scale: 1" = 20'

LOCATION

PLOT

FOR

Wilson Drilling Company D-104