

NO. OF COPIES RECEIVED	6
DISTRIBUTION	
SANTA FE	1
FILE	1
U.S.G.S.	2
LAND OFFICE	1
OPERATOR	

NEW MEXICO OIL CONSERVATION COMMISSION

30-045-23452
Form C-101
Revised 1-1-65

5A. Indicate Type of Lease	
STATE <input checked="" type="checkbox"/>	FEE <input type="checkbox"/>
5. State Oil & Gas Lease No.	
V-89	

APPLICATION FOR PERMIT TO DRILL, DEEPEN, OR PLUG BACK

1A. Type of Work		7. Unit Agreement Name	
b. Type of Well OIL WELL <input type="checkbox"/> GAS WELL <input checked="" type="checkbox"/> OTHER <input type="checkbox"/>		8. Firm or Lease Name	
DRILL <input checked="" type="checkbox"/> DEEPEN <input type="checkbox"/> PLUG BACK <input type="checkbox"/>		STP State	
2. Name of Operator		9. Well No.	
Patrick Petroleum Corporation of Michigan		1-43	
3. Address of Operator		10. Field and Pool, or Wildcat	
388 Denver Club Building, Denver, Colorado 80202		Parrish & Shute Wildcat	
4. Location of Well		12. County	
UNIT LETTER C LOCATED 1710 FEET FROM THE West LINE		San Juan	
AND 940 FEET FROM THE North LINE OF SEC. 16 TWP. 27N RGE. 12W NMPM			
21. Elevations (Show whether DP, RL, etc.)		19A. Formation	20. Rotary or C.T.
5775' GL		Dakota	Rotary
21A. Kind & Status Plug, Bond	21B. Drilling Contractor	22. Approx. Date Work will start	
One Well	Brinkerhoff-Signal	May 15, 1979	

PROPOSED CASING AND CEMENT PROGRAM

SIZE OF HOLE	SIZE OF CASING	WEIGHT PER FOOT	SETTING DEPTH	SACKS OF CEMENT	EST. TOP
12-1/4"	8-5/8"	24	250	175	Surf.
7-7/8"	4-1/2"	9.5 & 11.6	6150	275	4500'

We propose to drill a 6150' hole to test the Dakota formation and any zones of significance. If productive, we will case as shown and complete. If dry, we will plug and abandon as per New Mexico Oil Conservation Commission.

gas is dedicated

APPROVAL
TOP OF DE
DRILLING
EXPIRES 7-2-79

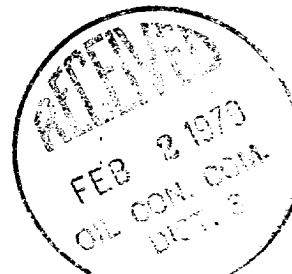

IN ABOVE SPACE DESCRIBE PROPOSED PROGRAM; IF PROPOSAL IS TO DEEPEN OR PLUG BACK, GIVE DATA ON PRESENT PRODUCTIVE ZONE AND PROPOSED NEW PRODUCTIVE ZONE. GIVE BLOWOUT PREVENTER PROGRAM, IF ANY.

I hereby certify that the information above is true and complete to the best of my knowledge and belief.
LeClair-Westwood, Inc., Agent

Signed K.R. London Title Production Engineer Date January 31, 1979

(This space for State Use)

APPROVED BY Frank S. Chazy TITLE DEPUTY OIL & GAS INSPECTOR, DIST. #3 DATE APR 3 1979

CONDITIONS OF APPROVAL, IF ANY:

**NEW MEXICO OIL CONSERVATION COMMISSION
WELL LOCATION AND ACREAGE DEDICATION PLAT**

Form O-10.
Supersedes O-12P
Effective 1-1-77

All distances must be from the outer boundaries of the Section.

Operator PATRICK PETROLEUM CORPORATION of MICHIGAN			Lease S T P STATE		Well No. 1-16
Unit Letter C	Section 16	Township 27 NORTH	Range 12 W	County SAN JUAN	
Actual Footage Location of Well: 940 feet from the NORTH line and 1710 feet from the WEST line					
Ground Level Elev. 5775	Producing Formation Dakota		Pool Wildcat Basin	Dedicated Acreage: 320 Acres	

1. Outline the acreage dedicated to the subject well by colored pencil or hachure marks on the plat below.
2. If more than one lease is dedicated to the well, outline each and identify the ownership thereof (both as to working interest and royalty).
3. If more than one lease of different ownership is dedicated to the well, have the interests of all owners been consolidated by communitization, unitization, force-pooling, etc?

☐ Yes ☐ No If answer is "yes," type of consolidation _____

If answer is "no," list the owners and tract descriptions which have actually been consolidated. (Use reverse side of this form if necessary.) _____

No allowable will be assigned to the well until all interests have been consolidated (by communitization, unitization, forced-pooling, or otherwise) or until a non-standard unit, eliminating such interests, has been approved by the Commission.

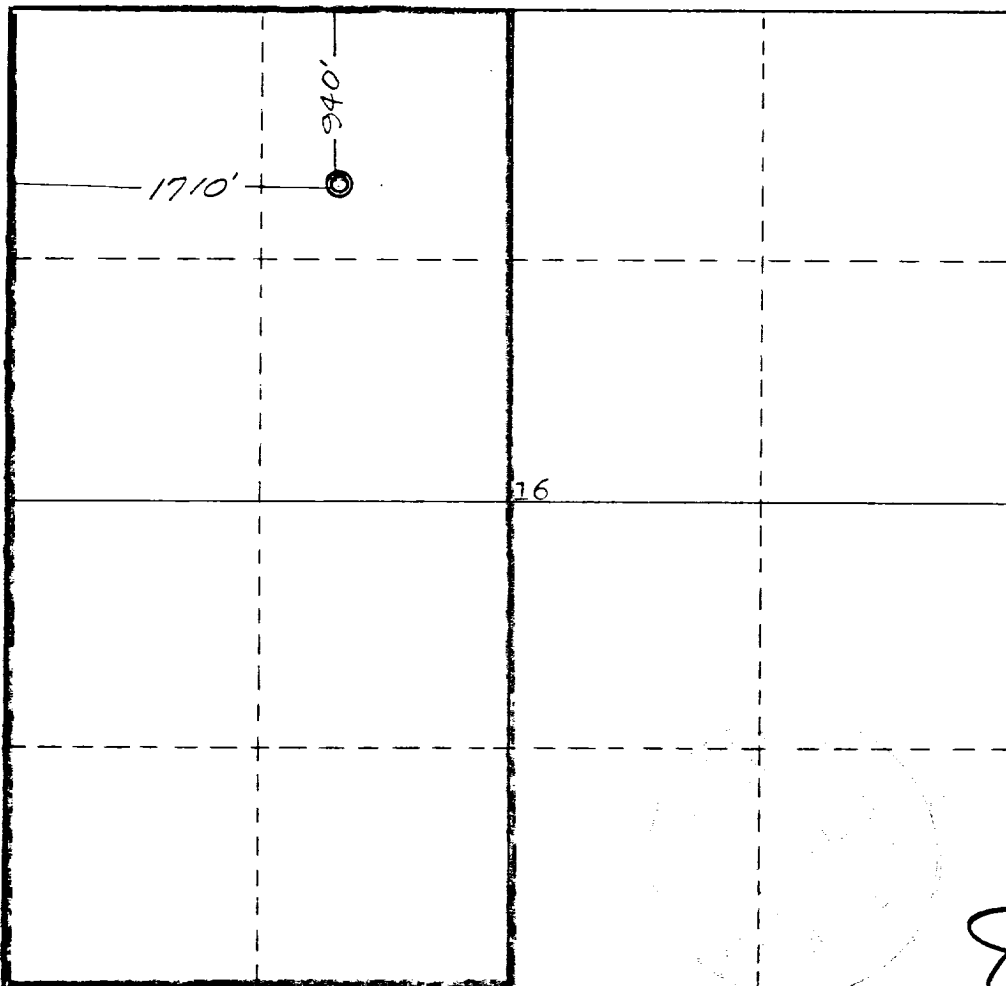

CERTIFICATION

I hereby certify that the information contained herein is true and complete to the best of my knowledge and belief.

K. R. Leese

Name
Production Engineer
Position
LeClair-Westwood, Inc.
Company

January 31, 1979
Date

I hereby certify that the well location shown on this plat was plotted from field notes of actual surveys made by me or under my supervision, and that the same is true and correct to the best of my knowledge and belief.

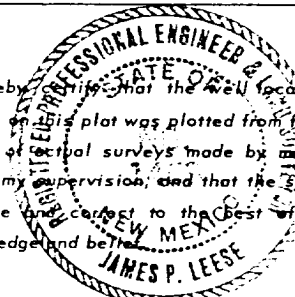

Date Surveyed
21 January 1979

Registered Professional Engineer
and/or Land Surveyor
James P. Leese
James P. Leese

Certificate No. **1463**

