

UNITED STATES
DEPARTMENT OF THE INTERIOR
GEOLOGICAL SURVEY

SUNDRY NOTICES AND REPORTS ON WELLS

(Do not use this form for proposals to drill or to deepen or plug back to a different reservoir. Use Form 9-331-C for such proposals.)

1. oil ☐ well ☐ gas ☒ well ☐ other

2. NAME OF OPERATOR
J. Gregory Merrion and Robert L. Bayless

3. ADDRESS OF OPERATOR
P.O. Box 1541, Farmington, NM 87401

4. LOCATION OF WELL (REPORT LOCATION CLEARLY. See space 17 below.)
AT SURFACE: 1740 FSL and 820 FEL
AT TOP PROD. INTERVAL: same
AT TOTAL DEPTH: same

16. CHECK APPROPRIATE BOX TO INDICATE NATURE OF NOTICE, REPORT, OR OTHER DATA

REQUEST FOR APPROVAL TO: SUBSEQUENT REPORT OF:

TEST WATER SHUT-OFF ☐ ☐

FRACTURE TREAT ☐ ☐

SHOOT OR ACIDIZE ☐ ☐

REPAIR WELL ☐ ☐

PULL OR ALTER CASING ☐ ☐

MULTIPLE COMPLETE ☐ ☐

CHANGE ZONES ☐ ☐

ABANDON* ☐ ☐

(other) Amend 9-331-C

5. LEASE
N00-C-14-20-7471

6. IF INDIAN, ALLOTTEE OR TRIBE NAME
Navajo Allotted

7. UNIT AGREEMENT NAME

8. FARM OR LEASE NAME
Pete

9. WELL NO.
1

10. FIELD OR WILDCAT NAME
WAW Fruitland Pic. Cliffs

11. SEC., T., R., M. OR BLK. AND SURVEY OR AREA
Sec. 35, T27N, R12W

12. COUNTY OR PARISH
San Juan

13. STATE
N.M.

14. API NO.
Not Assigned

15. ELEVATIONS (SHOW DF, KDB AND WD)
5935' GL

(NOTE: Report results of multiple completion or zone change on Form 9-330.)

17. DESCRIBE PROPOSED OR COMPLETED OPERATIONS (Clearly state all pertinent details, and give pertinent dates, including estimated date of starting any proposed work. If well is directionally drilled, give subsurface locations and measured and true vertical depths for all markers and zones pertinent to this work.)*

Please change location stated on 9-331-C dated August 20, 1979 to reflect amended location stated above. This in turn will alter the following data:

Elevation: 5935 ft. GL
Estimated Top Depths: Alluvium --- surface
Ojo Alamo -- 285 ft.
Kirtland --- 395 ft.
Fruitland -- 1095 ft.

New location plat copies and maps are attached. Also, archeological clearances will be forward to you by the appropriate agencies.

Subsurface Safety Valve: Manu. and Type

18. I hereby certify that the foregoing is true and correct

SIGNED J. G. Merrion TITLE Co-Owner DATE September 6, 1979

(This space for Federal or State office use)

APPROVED BY _____ TITLE _____ DATE _____

CONDITIONS OF APPROVAL, IF ANY:

*See Instructions on Reverse Side

OIL CONSERVATION DIVISION

STATE OF NEW MEXICO
ENERGY AND MINERALS DEPARTMENTP. O. BOX 2088
SANTA FE, NEW MEXICO 87501Form C-102
Revised 10-1-78

All distances must be from the outer boundaries of the Section.

Operator MERRION & BAYLESS			Lease PETE		Well No. 1
Unit Letter I	Section 35	Township 27N	Range 12W	County San Juan	
Actual Footage Location of Well: 1740 feet from the South line and 820 feet from the East line					
Ground Level Elev. 5935	Producing Formation Pictured Cliffs		Pool WAW Fruitland Pictured Cliffs		Dedicated Acreage: 160 Acres

1. Outline the acreage dedicated to the subject well by colored pencil or hachure marks on the plat below.
2. If more than one lease is dedicated to the well, outline each and identify the ownership thereof (both as to working interest and royalty).
3. If more than one lease of different ownership is dedicated to the well, have the interests of all owners been consolidated by communitization, unitization, force-pooling, etc?

☐ Yes ☐ No If answer is "yes," type of consolidation _____

If answer is "no," list the owners and tract descriptions which have actually been consolidated. (Use reverse side of this form if necessary.) _____

No allowable will be assigned to the well until all interests have been consolidated (by communitization, unitization, forced-pooling, or otherwise) or until a non-standard unit, eliminating such interests, has been approved by the Commission.

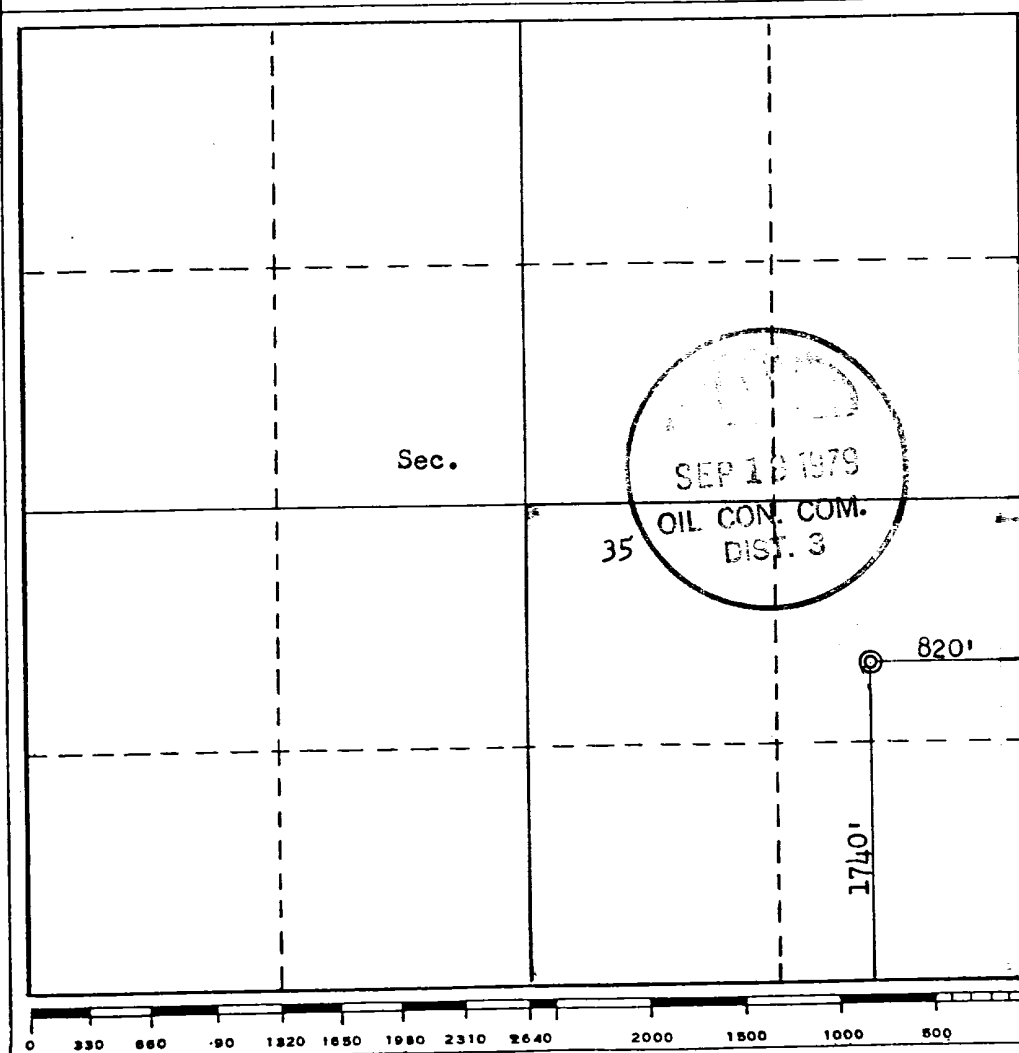

CERTIFICATION

I hereby certify that the information contained herein is true and complete to the best of my knowledge and belief.

Original Signed By
ROBERT L. BAYLESS

Name
Robert L. Bayless

Position
Co-Owner

Company
Merrion & Bayless

Date
September 6, 1979

I hereby certify that the well location shown on this plat was plotted from field notes of actual surveys made by me or under my supervision, and that the same is true and correct to the best of my knowledge and belief.

REGISTERED LAND SURVEYOR
DATE SURVEYED
August 31, 1979

Registered Professional Engineer
and/or Land Surveyor

Fred B. Kerr Jr.

Certificate No.

3950

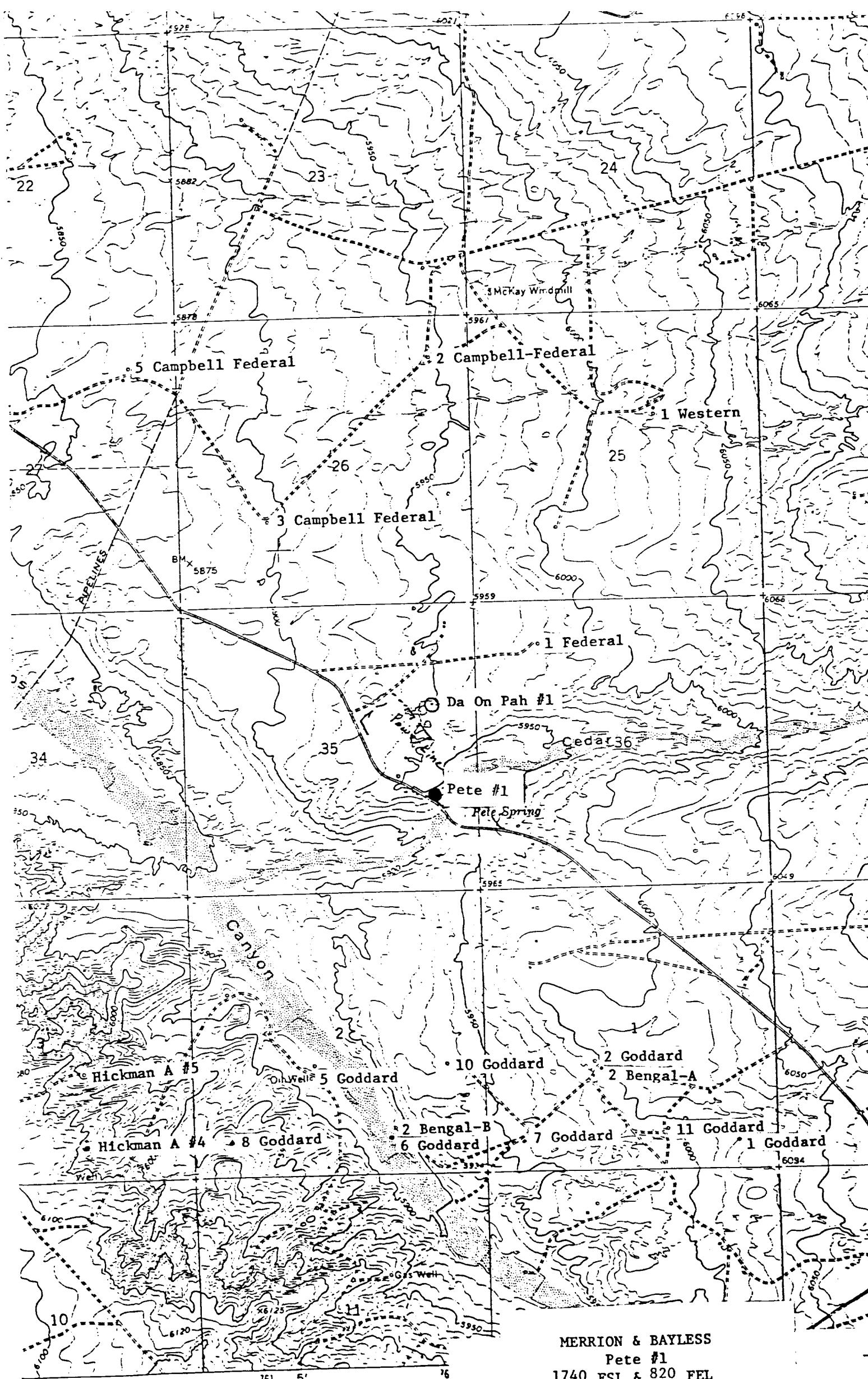

MERRION & BAYLESS
Pete #1
1740 FSL & 820 FEL
Section 35, T27N, R12W
San Juan County, New Mexico