

OIL CONSERVATION DIVISION
NORTHWEST NEW MEXICO PACKER-LEAKAGE TEST

Operator: AMOCO PRODUCTION COMPANY Lease/Well #:GORDON JC D 2E
Meter #:94142 RTU:1-089-05 County:SAN JUAN

	NAME RESERVOIR OR POOL	TYPE PROD	METHOD PROD	MEDIUM PROD
UPR COMP	GORDON JC D 2E DK 94142			
LWR COMP	GORDON JC D 2E GLP 94141			

PRE-FLOW SHUT-IN PRESSURE DATA

	Hour/Date Shut-In	Length of Time Shut-In	SI Press. PSIG	Stabilized
UPR COMP	09/27/93 1200			
LWR COMP	09/27/93 1200			

FLOW TEST DATE NO.1

Commenced at (hour,date)*				Zone Producing (Upr/Lwr)	
TIME (hour, date)	LAPSED TIME SINCE*	PRESSURE		Prod Temp.	REMARKS
		Upper	Lower		
09/27/93	Day 1	180	238		Both Zones SI
09/28/93	Day 2	180	385		Both Zones SI
09/29/93	Day 3	180	402		Both Zones SI
09/30/93	Day 4	180	411		" " "
10/01/93	Day 5	180	245		Lower Zone Flow
10/02/93	Day 6	180	235		" " "

Production rate during test

Oil: _____ BOPD based on _____ BBLs in _____ Hrs _____ Grav _____ GOR _____
Gas: _____ MFCPD:Tested thru (Orifice or Meter):METER _____

MID-TEST SHUT-IN PRESSURE DATA

	Hour,Date SI	Length of Time SI	SI Press. PSIG	Stabilized (yes/no)
UPR COMP				
LWR COMP				

(Continue on reverse side)



NEW MEXICO ENERGY, MINERALS
& NATURAL RESOURCES DEPARTMENT

OIL CONSERVATION DIVISION
2040 South Pacheco Street
Santa Fe, New Mex co 87505
(505) 827-7131

FLOW TEST NO. 2

Commenced at (hour, date) **			Zone producing (Upper or Lower):		
TIME (hour, date)	LAPSED TIME SINCE **	PRESSURE		PROD. ZONE TEMP.	REMARKS
		Upper Completion	Lower Completion		

Production rate during test

Oil: _____ BOPD based on _____ Bbls. in _____ Hours. _____ Grav. _____ GOR _____

Gas: _____ MCFPD: Tested thru (Orifice or Meter): _____

Remarks: _____

I hereby certify that the information herein contained is true and complete to the best of my knowledge.

Approved OCT 21 1993 19 _____
New Mexico Oil Conservation DivisionOperator Amoco Production CompanyBy Susan WoodsTitle Field TechnologistDate 10-18-93

By _____

Title SENIOR OIL & GAS INSPECTOR, DIST. #3

NORTHWEST NEW MEXICO PACKER LEAKAGE TEST INSTRUCTIONS

1. A packer leakage test shall be commenced on each multiply completed well within seven days after actual completion of the well, and annually thereafter as prescribed by the order authorizing the multiple completion. Such tests shall also be commenced on all multiple completions within seven days following recompletion and/or chemical or fracture treatment, and whenever remedial work has been done on a well during which the packer or the tubing have been disturbed. Tests shall also be taken at any time that communication is suspected or when requested by the Division.
2. At least 72 hours prior to the commencement of any packer leakage test, the operator shall notify the Division in writing of the exact time the test is to be commenced. Offset operators shall also be so notified.
3. The packer leakage test shall commence when both zones of the dual completion are shut-in for pressure stabilization. Both zones shall remain shut-in until the well-head pressure in each has stabilized, provided however, that they need not remain shut-in more than seven days.
4. For Flow Test No. 1, one zone of the dual completion shall be produced at the normal rate of production while the other zone remains shut-in. Such test shall be continued for seven days in the case of a gas well and for 24 hours in the case of an oil well. Note: if, on an initial packer leakage test, a gas well is being flowed to the atmosphere due to the lack of a pipeline connection the flow period shall be three hours.
5. Following completion of Flow Test No. 1, the well shall again be shut-in, in accordance with Paragraph 3 above.
6. Flow Test No. 2 shall be conducted even though no leak was indicated during Flow Test No. 1. Procedure for Flow Test No. 2 is to be the same as for Flow Test No. 1 except

that the previously produced zone shall remain shut-in while the zone which was previously shut-in is produced.

7. Pressures for gas-zone tests must be measured on each zone with a deadweight pressure gauge at time intervals as follows: 3 hours tests: immediately prior to the beginning of each flow-period, at fifteen-minute intervals during the first hour thereof, and at hourly intervals thereafter, including one pressure measurement immediately prior to the conclusion of each flow period. 7-day tests: immediately prior to the beginning of each flow period, at least one time during each flow period (at approximately the midway point) and immediately prior to the conclusion of each flow period. Other pressures may be taken as desired, or may be requested on wells which have previously shown questionable test data.

24-hour oil zone tests: all pressures, throughout the entire test, shall be continuously measured and recorded with recording pressure gauges the accuracy of which must be checked at least twice, once at the beginning and once at the end of each test, with a deadweight pressure gauge. If a well is a gas-oil or an oil-gas dual completion, the recording gauge shall be required on the oil zone only, with deadweight pressures as required above being taken on the gas zone.

8. The results of the above-described tests shall be filed in triplicate within 15 days after completion of the test. Tests shall be filed with the Aztec District Office of the New Mexico Oil Conservation Division on Northwest New Mexico Packer Leakage Test Form Revised 10-01-78 with all deadweight pressures indicated thereon as well as the flowing temperatures (gas zones only) and gravity and GOR (oil zones only).



NEW MEXICO ENERGY, MINERALS
& NATURAL RESOURCES DEPARTMENT

OIL CONSERVATION DIVISION
2040 South Pacheco Street
Santa Fe, New Mexico 87505
(505) 827-7131

ADMINISTRATIVE ORDER DHC-1263

Amoco Production Company
P.O. Box 800
Denver, Colorado 80201-0800

Attention: Ms. Pamela Staley

RECEIVED
JUN - 6 1986

OIL CON. DIV.
DIST. 8

*J.C. Gordon 'D' Well No.2E
Unit M, Section 22, Township 27 North, Range 10 West, NMPM,
San Juan County, New Mexico.
Angels Peak Gallup (Associated - 2170) and
Basin Dakota (Prorated Gas - 71599) Pools*

Dear Ms. Staley:

Reference is made to your recent application for an exception to Rule 303.A. of the Division Rules and Regulations to permit the subject well to commingle production from both pools in the wellbore.

It appearing that the subject well qualifies for approval for such exception pursuant to the provisions of Rule 303.C., and that reservoir damage or waste will not result from such downhole commingling, and correlative rights will not be violated thereby, you are hereby authorized to commingle the production as described above and any Division Order which authorized the dual completion and required separation of the two zones is hereby placed in abeyance.

In accordance with the provisions of Rule 303.C., the daily allowable producing rates from the subject well are hereby established as follows:

Oil 222 B/D	Water 444 B/D
-------------	---------------

The maximum amount of gas which may be produced daily from the well shall be determined by Division Rules and Regulations or by the gas allowable for each respective prorated pool as printed in the Division's San Juan Basin Gas Proration Schedule.

Angels Peak Gallup Pool	Oil 23%	Gas 23%
Basin Dakota Pool	Oil 77%	Gas 77%

REMARKS: The operator shall notify the Aztec District Office of the Division upon implementation of the commingling process.

Pursuant to Rule 303.H., the commingling authority granted by the order may be rescinded by the Division Director if, in his opinion, conservation is not being best served by such commingling.

Approved at Santa Fe, New Mexico on this 23rd day of May, 1996.

STATE OF NEW MEXICO
OIL CONSERVATION DIVISION

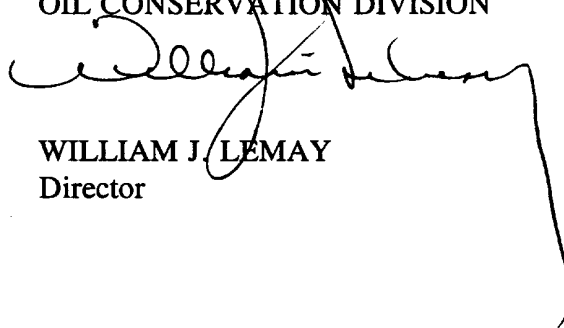

WILLIAM J. LEMAY
Director

S E A L

WJL/BES

cc: Oil Conservation Division - Aztec ✓
Bureau of Land Management - Farmington



Southern

Rockies

Business

Unit

April 10, 1996

Mr. William J. LeMay, Director
New Mexico Oil Conservation Division
2040 S. Pacheco Street
P. O. Box 6429
Santa Fe, NM 87505

RECEIVED
APR 17 1996

OIL CON. DIV
DIST. 3

Application for Exception to Rule 303-C - Downhole Commingling
J.C. Gordon D#2E Well
Unit M Section 22-T27N-R10W
Angels Peak Gallup (Pool IDN 2170) and Basin Dakota (Pool IDN 71599) Pools
San Juan County, New Mexico

Enclosed please find an administrative application form (C-107-A) and attachments for downhole commingling for the captioned well. Amoco is the only offset operator in both formations and interests are common, so no notice to offsets or interest owners is required other than the BLM. The Division Director may approve the proposed downhole commingling in the absence of a valid objection from any offset operator or any interest owner in those instances where ownership is not common in the zones to be commingled within 20 days after the receipt of the application if, in his opinion, waste will not result thereby, and correlative rights will not be violated.

Should there be questions concerning this matter, please contact me at (303) 830-5344.

Sincerely,

Pamela W. Staley

Enclosures

cc: Steve Webb
Gail Jefferson
Wellfile
Proration File

Frank Chavez, Supervisor
NMOCD District III
1000 Rio Brazos Road
Aztec, NM 87410

Duane Spencer
Bureau of Land Management
1235 La Plata Hwy.
Farmington, NM 87401

DISTRICT I
P.O. Box 1980, Hobbs NM 88241-1980

State of New Mexico
Energy, Minerals and Natural Resources Department

Form C-107-A
New 3-12-96

DISTRICT II
811 South First St., Artesia, NM 88210-2835

2040 S. Pacheco
Santa Fe, New Mexico 87505-6429

DISTRICT III
1000 Rio Brazos Rd. Aztec, NM 87410-1693

OIL CONSERVATION DIVISION
APPLICATION FOR DOWNHOLE COMMINGLING

APPROVAL PROCESS:
☒ Administrative ☐ Hearing
EXISTING WELLBORE
☒ YES ☐ NO

Amoco Production Company		P.O. Box 800 Denver, CO 80201	
Operator J.C. GORDON D	2E	Address M-22-27N-10W	San Juan
Lessee	Well No.	Unit Ltr. - Sec Twp - Rge	County
Spacing Unit Lease Types: (check 1 or more)			
OGRID NO. 000778	Property Code 000613	API NO. 3004524100	Federal <input checked="" type="checkbox"/> State <input type="checkbox"/> (and/or) Fee <input type="checkbox"/>

The following facts are submitted in support of downhole commingling:	Upper Zone	Intermediate Zone	Lower Zone
1. Pool Name and Pool Code	ANGELS PEAK GALLUP 2170		BASIN DAKOTA 71599
2. Top and Bottom of Pay Section (Perforations)	5511 - 5797'		6346' - 6517'
3. Type of production (Oil or Gas)	GAS		GAS
4. Method of Production (Flowing or Artificial Lift)	FLOWING		FLOWING
5. Bottomhole Pressure Oil Zones - Artificial Lift: Gas & Oil - Flowing: All Gas Zones: Estimated Current Measured Current Estimated or Measured Original	a. (Current) 579 PSI b. (Original) 1431 PSI	a. b.	a. 633 PSI b. 2294 PSI
6. Oil Gravity (* API) or Gas BTU Content	1267 BTU		1260 BTU
7. Producing or Shut-In?	PRODUCING		PRODUCING
Production Marginal? (yes or no)	YES		YES
• If Shut-In, give data and oil/gas/water rates of last production Note: For new zones with no production history, applicant shall be required to attach production estimates and supporting data	Date: Rates:	Date: Rates:	Date: Rates:
• If Producing, give date and oil/gas/water rates of recent test (within 60 days)	Date: 2/96 Rates: 50 MCFD 0.81 BCPD 0 BWPD	Date: Rates:	Date: 2/96 Rates: 170 MCFD 2.31 BCPD 0 BWPD
8. Fixed Percentage Allocation Formula - % for each zone	Oil: 23 % Gas 23 %	Oil: % Gas %	Oil: 77 % Gas 77 %

9. If allocation formula is based upon something other than current or past production, or is based upon some other method, submit attachments with supporting data and/or explaining method and providing rate projections or other required data.
10. Are all working, overriding, and royalty interests identical in all commingled zones? ☒ Yes ☐ No
If not, have all working, overriding, and royalty interests been notified by certified mail? ☐ Yes ☐ No
Have all offset operators been given written notice of the proposed downhole commingling? ☒ Yes ☐ No
11. Will cross-flow occur? ☐ Yes ☒ No If yes, are fluids compatible, will the formations not be damaged, will any cross-flowed production be recovered, and will the allocation formula be reliable. ☐ Yes ☐ No (If No, attach explanation)
12. Are all produced fluids from all commingled zones compatible with each other? ☒ Yes ☐ No
13. Will the value of production be decreased by commingling? ☐ Yes ☒ No (If Yes, attach explanation)
15. If this well is on, or communitized with, state or federal lands, either the Commissioner of Public Lands or the United States Bureau of Land Management has been notified in writing of this application. ☒ Yes ☐ No SF-077952
16. ATTACHMENTS:
- * C-102 for each zone to be commingled showing its spacing unit and acreage dedication.
 - * Production curve for each zone for at least one year. (If not available, attach explanation.)
 - * For zones with no production history, estimated production rates and supporting data.
 - * Data to support allocation method or formula.
 - * Notification list of all offset operators.
 - * Notification list of working, overriding, and royalty interests for uncommon interest cases.
 - * Any additional statements, data, or documents required to support commingling.

I hereby certify that the information above is true and complete to the best of my knowledge and belief.

SIGNATURE Pamela W. Staley TITLE REGULATORY AFFAIRS REP DATE 4/10/96
TYPE OR PRINT NAME PAMELA W. STALEY TELEPHONE NO. (303) 830-5344

All distances must be from the outer boundaries of the Section

Operator AMOCO PRODUCTION COMPANY			Lease J. C. GORDON "D"		Well No. 2-E
Unit Letter M	Section 22	Township 27N	Range 10W	County San Juan	
Actual Footage Location of Well: 1120 feet from the South line and 790 feet from the West line					
Ground Level Elev. 6132	Producing Formation Dakota/Gallup		Pool Basin Dakota/Angels Peak Gallup		Dedicated Acreage: 320/80 Acres

1. Outline the acreage dedicated to the subject well by colored pencil or hatchure marks on the plat below.
2. If more than one lease is dedicated to the well, outline each and identify the ownership thereof (both as to working interest and royalty).
3. If more than one lease of different ownership is dedicated to the well, have the interests of all owners been consolidated by communitization, unitization, force-pooling, etc?

☒ Yes ☐ No If answer is "yes," type of consolidation Communitization

If answer is "no," list the owners and tract descriptions which have actually been consolidated. (Use reverse side of this form if necessary.)

No allowable will be assigned to the well until all interests have been consolidated (by communitization, unitization, forced-pooling, or otherwise) or until a non-standard unit, eliminating such interests, has been approved by the Commission.

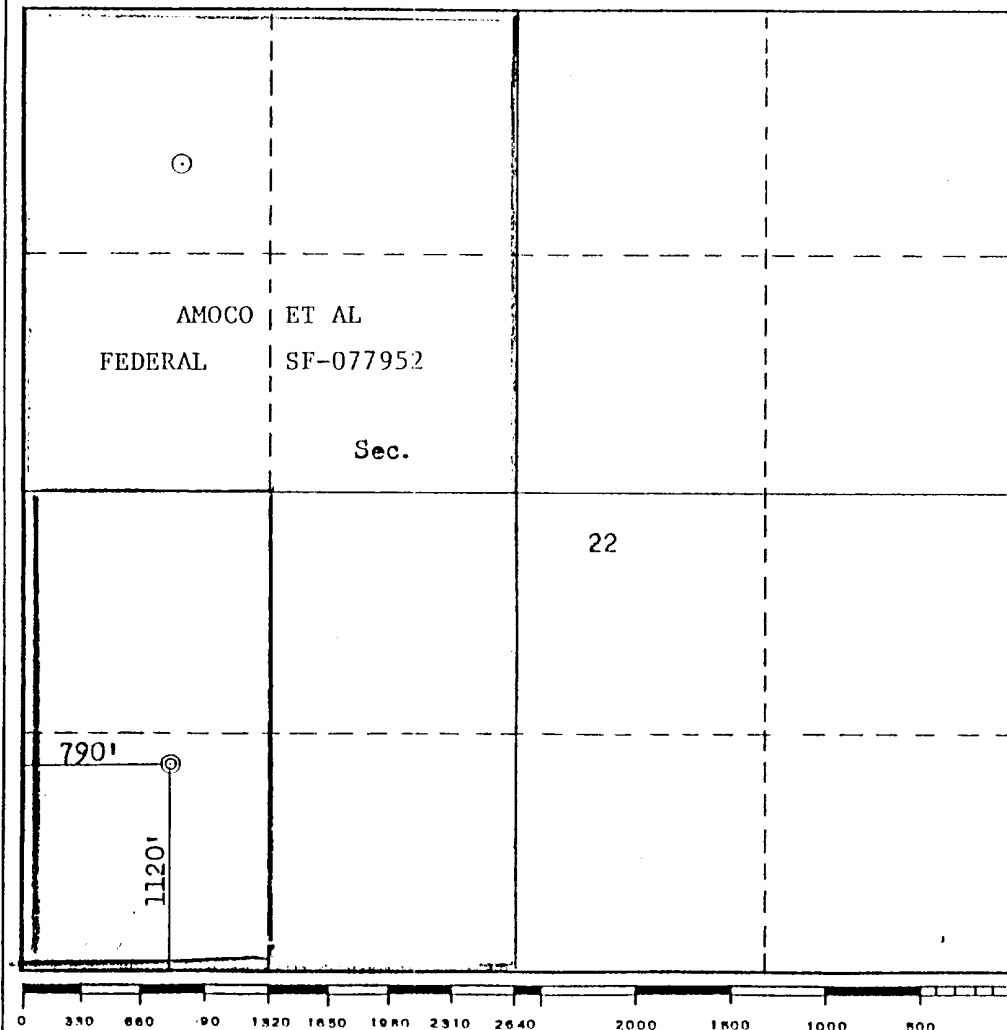

CERTIFICATION

I hereby certify that the information contained herein is true and complete to the best of my knowledge and belief.

Wayne L. Peterson
Name
Wayne L. Peterson

Position
DISTRICT ENGINEER

Company
AMOCO PRODUCTION COMPANY

Date
February 9, 1982

I hereby certify that the well location shown on this plat was plotted from field notes of actual surveys made by me or under my supervision, and that the same is true and correct to the best of my knowledge and belief.

Date Surveyed
November 12, 1979

Registered Professional Engineer and/or Land Surveyor

Fred B. Kerr
Fred B. Kerr

Certificate No.
3950

Dwights

Lease: J C GORDON D 00002E

Retrieval Code: 151,045,27N10W22M00GP

04/09/96

10³
10³
10³

10⁴

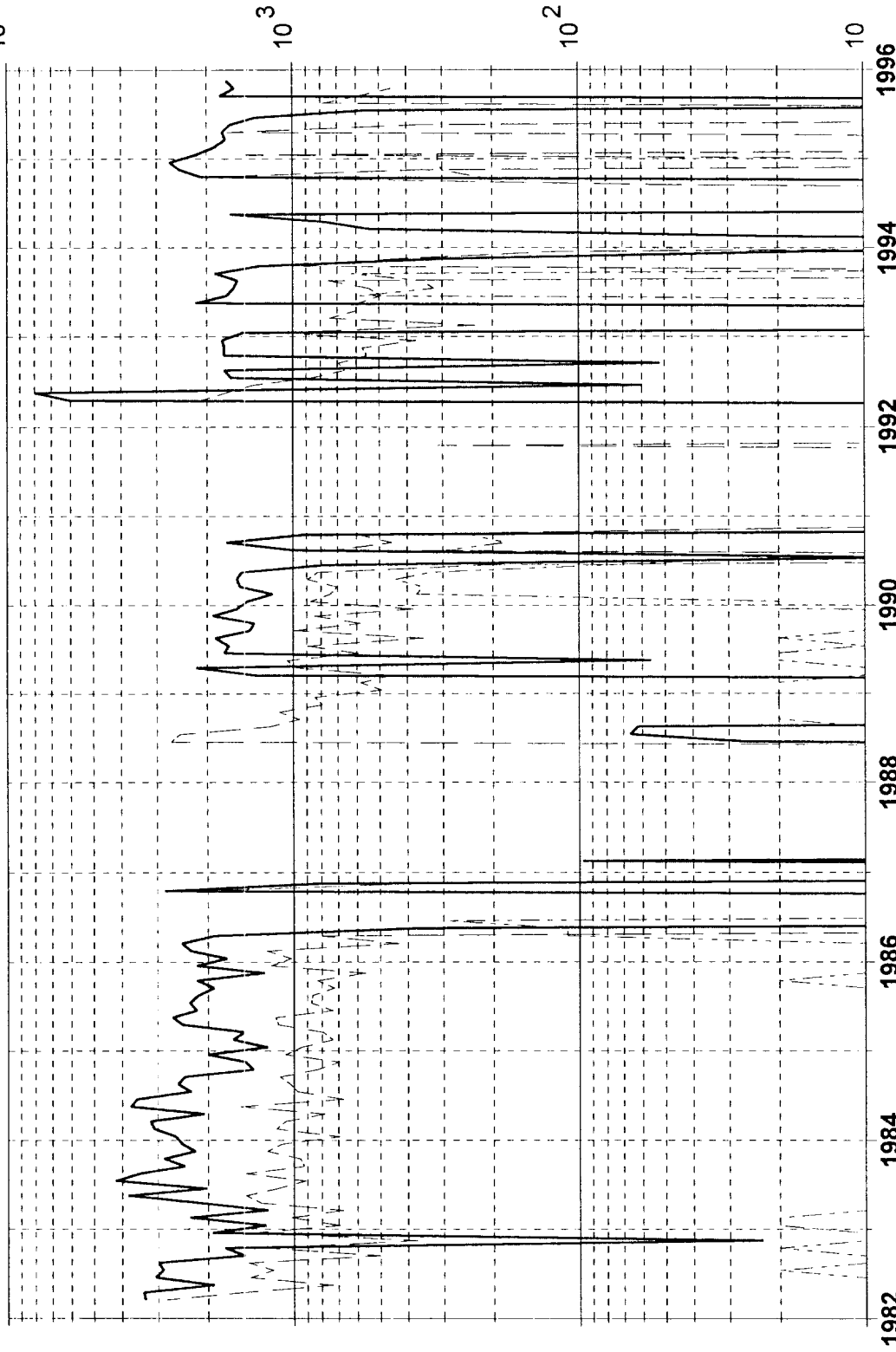

Oil (bbl/mo)

Water (bbl/mo)

Gas (mcf/mo)

County: SAN JUAN, NM

F.P. Date: 03/82

Field: ANGELS PEAK (GALLUP) GP

Oil Cum: 10.16 mbbl

Reservoir: GALLUP

Gas Cum: 207.1 mmcf

Operator: AMOCO PRODUCTION CO

Location: 22N 27N 10W

Dwights

Lease: J C GORDON D 000002E

04/09/96

Retrieval Code: 251,045,27N10W22M00DK

10⁴
10³
10²
10¹

10⁵

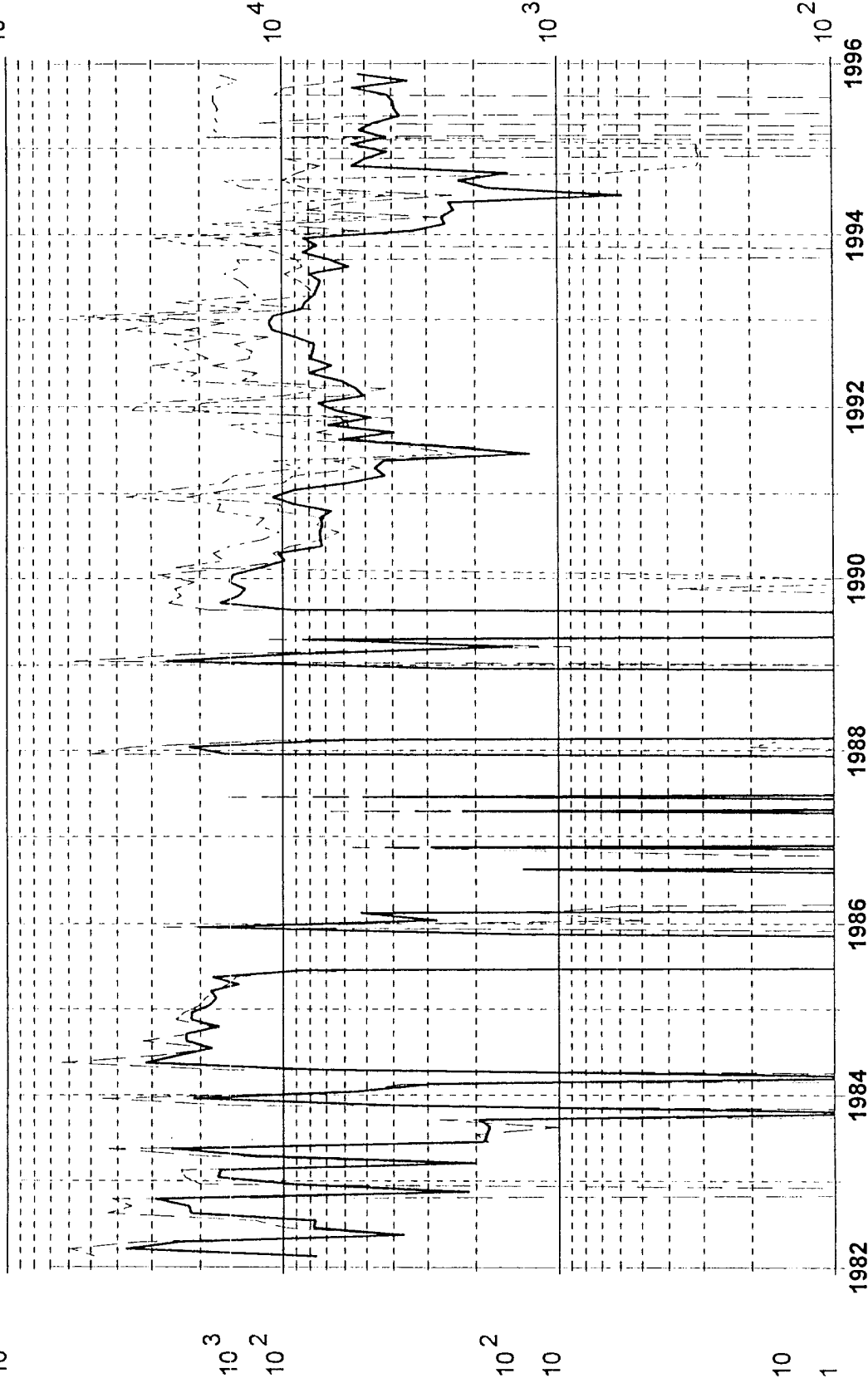

Oil (bbl/mo)

Water (bbl/mo)

Gas (mcf/mo)

F.P. Date: 02/82

County: SAN JUAN, NM

Field: BASIN (DAKOTA) DK

Oil Cum: 18.82 mbbl

Reservoir: DAKOTA

Gas Cum: 1209 mmcf

Operator: AMOCO PRODUCTION CO

Location: 22M 27N 10W