



STATE OF NEW MEXICO  
ENERGY AND MINERALS DEPARTMENT  
OIL CONSERVATION DIVISION

BRUCE KING  
GOVERNOR

LARRY KEHOE  
SECRETARY

January 12, 1982

*Will File*

POST OFFICE BOX 2088  
STATE LAND OFFICE BUILDING  
SANTA FE, NEW MEXICO 87501  
(505) 827-2434

Southland Royalty Company  
P. O. Drawer 570  
Farmington, New Mexico 87401

Attention: R. E. Fielder

Administrative Order NSL-1464

Gentlemen:

Reference is made to your application for a non-standard location for your Frontier "E" Well No. 1-E located 1865 feet from the North line and 1520 feet from the East line of Section 4, Township 27 North, Range 11 West, NMPM, Kutz Gallup Oil Pool, San Juan County, New Mexico.

By authority granted me under the provisions of Rule 104 F of the Division Rules and Regulations, the above-described unorthodox location is hereby approved.

Sincerely,

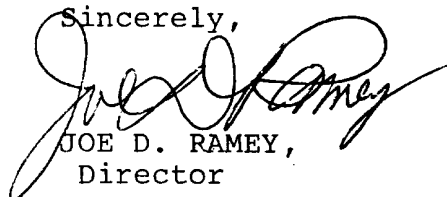
  
JOE D. RAMEY,  
Director

JDR/RLS/dr

cc: Oil Conservation Division - Aztec  
Oil & Gas Engineering Committee - Hobbs  
U. S. Geological Survey - Farmington

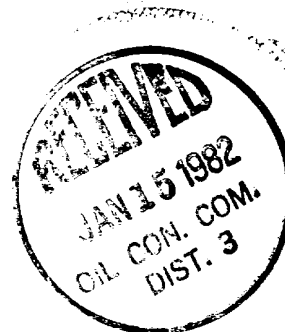





STATE OF NEW MEXICO  
ENERGY AND MINERALS DEPARTMENT

OIL CONSERVATION DIVISION  
AZTEC DISTRICT OFFICE

1000 RIO BRAZOS ROAD  
AZTEC, NEW MEXICO 87410  
(505) 334-6178

OIL CONSERVATION DIVISION  
BOX 2088  
SANTA FE, NEW MEXICO 87501

DATE Jan 5, 1982

RE: Proposed MC \_\_\_\_\_  
Proposed DHC \_\_\_\_\_  
Proposed NSL \_\_\_\_\_ ✓  
Proposed SWD \_\_\_\_\_  
Proposed WFX \_\_\_\_\_  
Proposed PMX \_\_\_\_\_

MC 2806

Gentlemen:

I have examined the application dated Dec 21, 1981  
for the Southland Royalty Co. Frontier E#1E G-4-27.0-11W  
Operator Lease and Well No. Unit, S-T-R

and my recommendations are as follows:

Approve for Gallup  
\_\_\_\_\_  
\_\_\_\_\_  
\_\_\_\_\_  
\_\_\_\_\_  
\_\_\_\_\_

Yours truly,

Jeff G. Edmister





**Southland Royalty Company**

December 18, 1981

Mr. Joe D. Ramey  
New Mexico Department of Energy and Minerals  
Oil and Gas Division  
P. O. Box 2088  
Santa Fe, New Mexico 87501

Dear Mr. Ramey:

Southland Royalty Company hereby requests approval of an unorthodox well location for the Frontier "E" #1-E (Kutz Gallup) well. The location is 1865' FNL & 1520' FEL, Section 4, T27N, R11W, San Juan County, New Mexico.

This well is dualled with a Dakota formation on a standard Dakota location.

A copy of this application is being submitted to all offset operators by certified mail with a request that they furnish your Santa Fe Office with a waiver of objection.

Pursuant to authority of Rule 104-F, we respectfully request your approval of an exemption to the standard well location requirement.

Sincerely,

SOUTHLAND ROYALTY COMPANY

*R. E. Fielder*  
R. E. Fielder  
District Engineer

REF/eg

✓ Attachment

CC: Mr. Frank Chavez-NMOCD-Aztec, NM

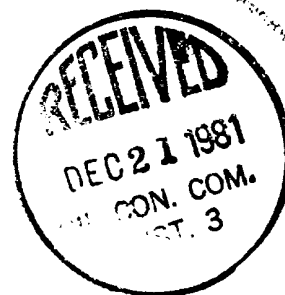



All distances must be from the outer boundaries of the Section

Operator <b>SOUTHLAND ROYALTY COMPANY</b>			Lease <b>FRONTIER "E"</b>		Well No. <b>1-E</b>
Unit Letter <b>G</b>	Section <b>4</b>	Township <b>27N</b>	Range <b>11W</b>	County <b>San Juan</b>	
Actual Footage Location of Well:					
<b>1865</b> feet from the <b>North</b> line and		<b>1520</b> feet from the <b>East</b> line			
Ground Level Elev. <b>6155</b>	Producing Formation <b>Dakota / Gallup</b>		Pool <b>Basin/ Kutz</b>	Dedicated Acreage: <b>320 / 360</b> Acres	

1. Outline the acreage dedicated to the subject well by colored pencil or hachure marks on the plat below.
2. If more than one lease is dedicated to the well, outline each and identify the ownership thereof (both as to working interest and royalty).
3. If more than one lease of different ownership is dedicated to the well, have the interests of all owners been consolidated by communitization, unitization, force-pooling, etc?

☒ Yes ☐ No If answer is "yes," type of consolidation Communitized

If answer is "no," list the owners and tract descriptions which have actually been consolidated. (Use reverse side of this form if necessary.)

No allowable will be assigned to the well until all interests have been consolidated (by communitization, unitization, forced-pooling, or otherwise) or until a non-standard unit, eliminating such interests, has been approved by the Commission.

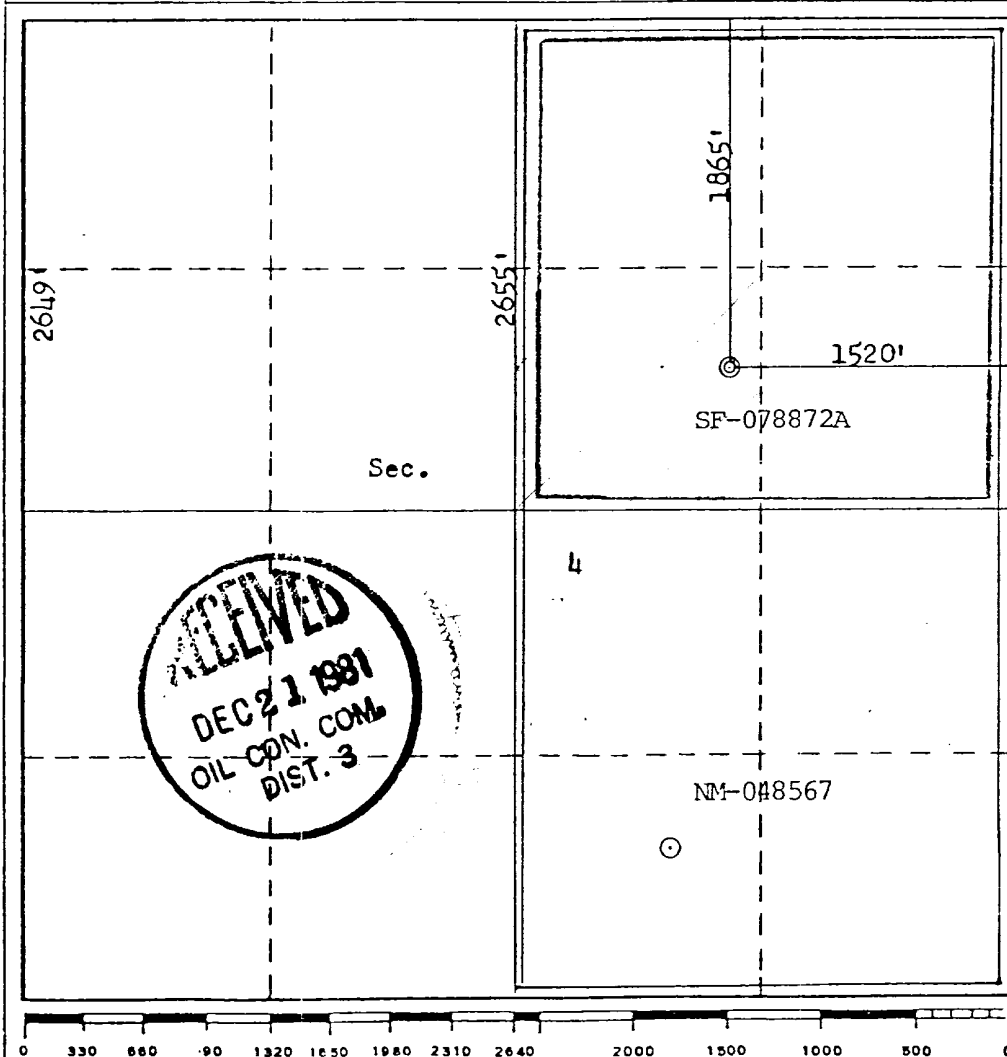

CERTIFICATION

I hereby certify that the information contained herein is true and complete to the best of my knowledge and belief.

*CC Parsons*

Name  
**Curtis C. Parsons**  
Position  
**District Engineer**  
Company  
**Southland Royalty Company**  
Date  
**December 4, 1979**

I hereby certify that the well location shown on this plat was plotted from field notes of actual surveys made by me or under my supervision, and that the same is true and correct to the best of my knowledge and belief.

Date Surveyed  
**November 14, 1979**  
Registered Professional Engineer and/or Land Surveyor  
*Fred B. Kerr Jr.*  
**Fred B. Kerr Jr.**  
Certificate No. **B. KERR, JR.**  
**3950**



NEW MEXICO - SAN JUAN CO.  
7.5 MINUTE SERIES (TOPOGRAPHIC)

AZTEC 14 MI.  
BLOOMFIELD 7 MI.

50 000 FEET

108°00'

36°37'30"

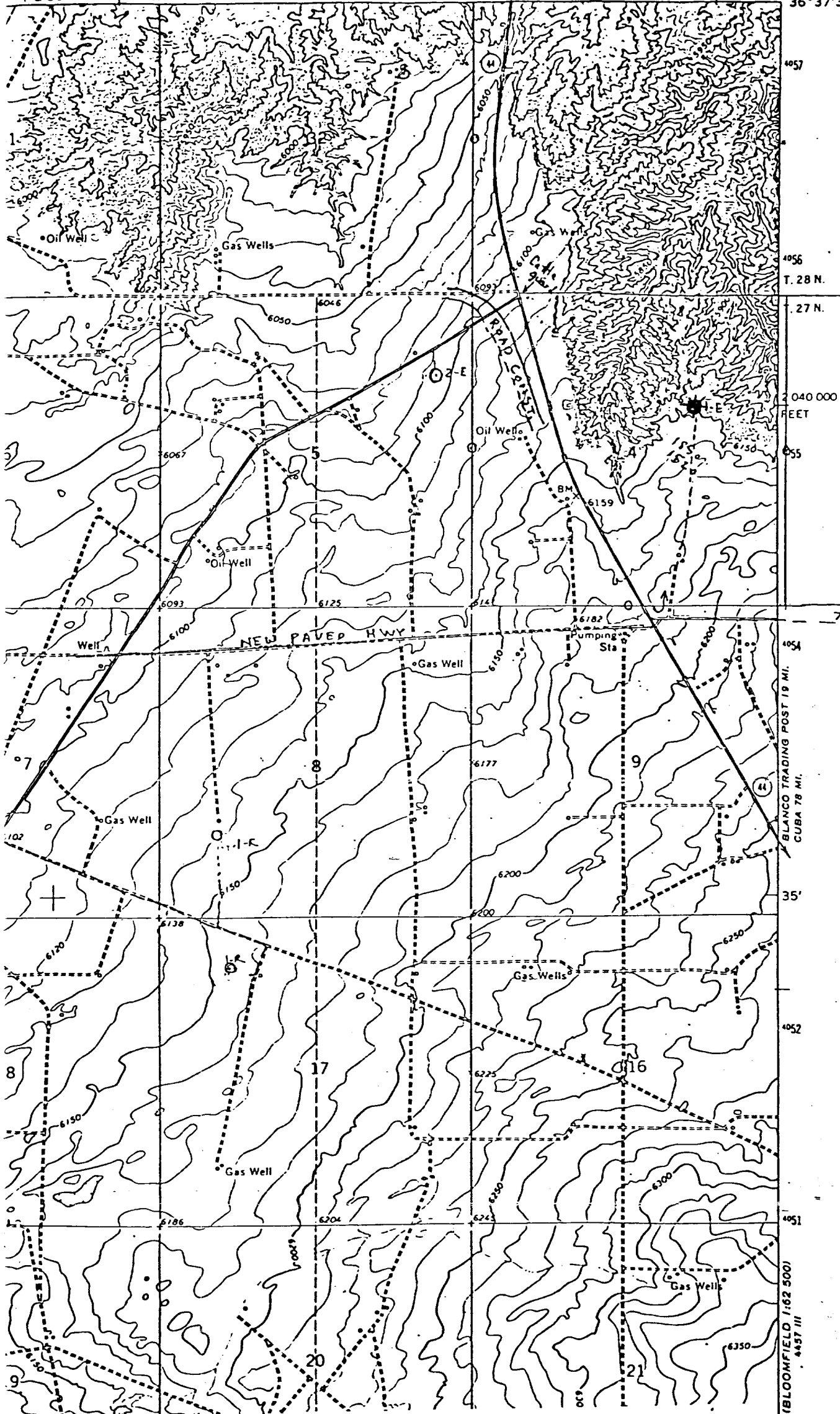

PROPOSED LOCATION ★  
EXISTING LOCATIONS ○  
PROPOSED ROAD - - -  
EXISTING ROADS —

Vicinity Map for  
SOUTHLAND ROYALTY CO. #1-E FRONTIER "E"  
1865'FNL 1520'FEL Sec 4-T27N-R11W  
SAN JUAN COUNTY, NEW MEXICO



CERTIFIED MAIL



**Southland Royalty Company**

December 13, 1981

Mr. Joe D. Ramey  
New Mexico Department of Energy and Minerals  
Oil and Gas Division  
P. O. Box 2088  
Santa Fe, New Mexico 87501

Dear Mr. Ramey:

Southland Royalty Company hereby requests approval of an unorthodox well location for the Frontier "E" #1-E (Kutz Gallup) well. The location is 1865' FNL & 1520' FEL, Section 4, T27N, R11W, San Juan County, New Mexico.

This well is dualled with a Dakota formation on a standard Dakota location.

A copy of this application is being submitted to all offset operators by certified mail with a request that they furnish your Santa Fe Office with a waiver of objection.

Pursuant to authority of Rule 104-F, we respectfully request your approval of an exemption to the standard well location requirement.

Sincerely,

SOUTHLAND ROYALTY COMPANY

*R. E. Fielder*

R. E. Fielder  
District Engineer

REF/eg

Attachment

✓ CC: Mr. Frank Chavez-NMOCD-Aztec, New Mexico

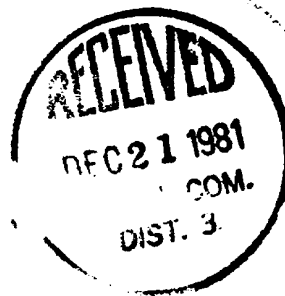

-----  
W A I V E R

Husky Oil Company  
Arco

R & G Drilling hereby waives objection to Southland Royalty Company's application for an unorthodox location for their Frontier "E" #1-E as proposed above.

\_\_\_\_\_  
Date

\_\_\_\_\_  
P.O. DRAWER 570 (505) 325-1841 FARMINGTON, NEW MEXICO *Cognate*