

UNITED STATES  
DEPARTMENT OF THE INTERIOR  
GEOLOGICAL SURVEY

## APPLICATION FOR PERMIT TO DRILL, DEEPEN, OR PLUG BACK

## 1a. TYPE OF WORK

DRILL ☒DEEPEN ☐PLUG BACK ☐

## b. TYPE OF WELL

OIL  
WELL ☐GAS  
WELL ☒

OTHER

SINGLE  
ZONE ☒MULTIPLE  
ZONE ☐

## 2. NAME OF OPERATOR

DEPCO, Inc.

## 3. ADDRESS OF OPERATOR

1000 Petroleum Building - Denver, CO 80202

## 4. LOCATION OF WELL (Report location clearly and in accordance with any State requirements)

At surface

990' FNL, 1650' FWL, NE/4 NW/4, Sec.

At proposed prod. zone Same

## 14. DISTANCE IN MILES AND DIRECTION FROM NEAREST TOWN OR POST OFFICE\*

12 miles SSW of Bloomfield, NM

## 16. LOCATION FROM PROPOSED\*

LOCATION TO NEAREST

PROPERTY OR LEASE LINE, FT.

(Also to nearest drlg. unit line, if any)

990'

## 18. DISTANCE FROM PROPOSED LOCATION\*

TO NEAREST WELL, DRILLING, COMPLETED,  
OR APPLIED FOR, ON THIS LEASE, FT.

2100'

## 21. ELEVATIONS (Show whether DF, RT, GR, etc.)

6073' GR, 6085' KB (Est)

## 23.

## PROPOSED CASING AND CEMENTING PROGRAM

This action is subject to approval.

SIZE OF HOLE	SIZE OF CASING	WEIGHT PER FOOT	SETTING DEPTH	QUANTITY OF CEMENT
12-1/4"	8-5/8"	24#, K55	120'	100 sx (Circulate)
7-7/8"	4-1/2"	10.5#, J55	1775'	420 sx (Circulate)

1. Drill 12 1/4" surface hole and set surface casing as above.
2. Drill 7-7/8" hole to 1775'.
3. Run DIL, CNL-FDC w/GR-Caliper Logs.
4. Set 4 1/2" casing string in warranted, or P&A in compliance with regulations.
5. The location will be reshaped to original topography. Stockpiled topsoil will be respread and the area reseeded.

## Exhibits attached to this APD

"A" - Well Location Plat; "B" - Ten Point Compliance Program; "C" - Blowout Preventer Diagram; "D" - Multipoint Surface Use Requirements; "E" - Road Access Map to area; "F" - Topographic Map of Area, Road Access, and wells within one mile radius; "G" - Drilling Location Plan, Contours, Cuts and Fills; "H" - Drilling Rig and Production Facilities Plan; "I" - Treatment Program Plan; "J" - Archeology Report.

IN ABOVE SPACE DESCRIBE PROPOSED PROGRAM: If proposal is to deepen or plug back, give data on present productive zone and proposed new productive zone. If proposal is to drill or deepen directionally, give pertinent data on subsurface locations and measured and true vertical depths. Give blowout preventer program, if any.

## 24.

SIGNED

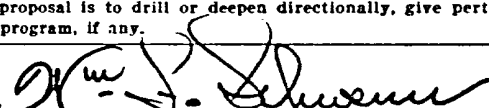

TITLE

Prod. Supt. So Rky Mtns

DATE 2/26/81

(This space for Federal or State office use)

PERMIT NO.

APPROVAL DATE

APPROVED BY

TITLE

CONDITIONS OF APPROVAL, IF ANY:

\*See Instructions On Reverse Side

OPERATION

## 5. LEASE DESIGNATION AND SERIAL NO.

NM03523

## 6. IF INDIAN, ALLOTTEE OR TRIBE NAME

## 7. UNIT AGREEMENT NAME

## 8. FARM OR LEASE NAME

Federal 31

## 9. WELL NO.

21

## 10. FIELD AND POOL, OR WILDCAT

West Kutz P.C.

11. SEC., T., R. M., OR BLK.  
AND SURVEY OR AREA

Sec. 31-T27N-R11W

## 12. COUNTY OR PARISH

San Juan

## 13. STATE

NM

17. NO. OF ACRES ASSIGNED  
TO THIS WELL

160

## 20. ROTARY OR CABLE TOOLS

Rotary

## 22. APPROX. DATE WORK WILL START\*

5-1-81 +

APPROVED  
AS AMENDEDMAR 26 1981  
James F. Sims  
JAMES F. SIMS  
DISTRICT ENGINEER

**CENTERLINE SURVEY**  
**OF**  
**PROPOSED GATHERING LINES**  
**TO**  
**DEPCO, INC. WELLS**  
**FOR**  
**GAS COMPANY OF NEW MEXICO**

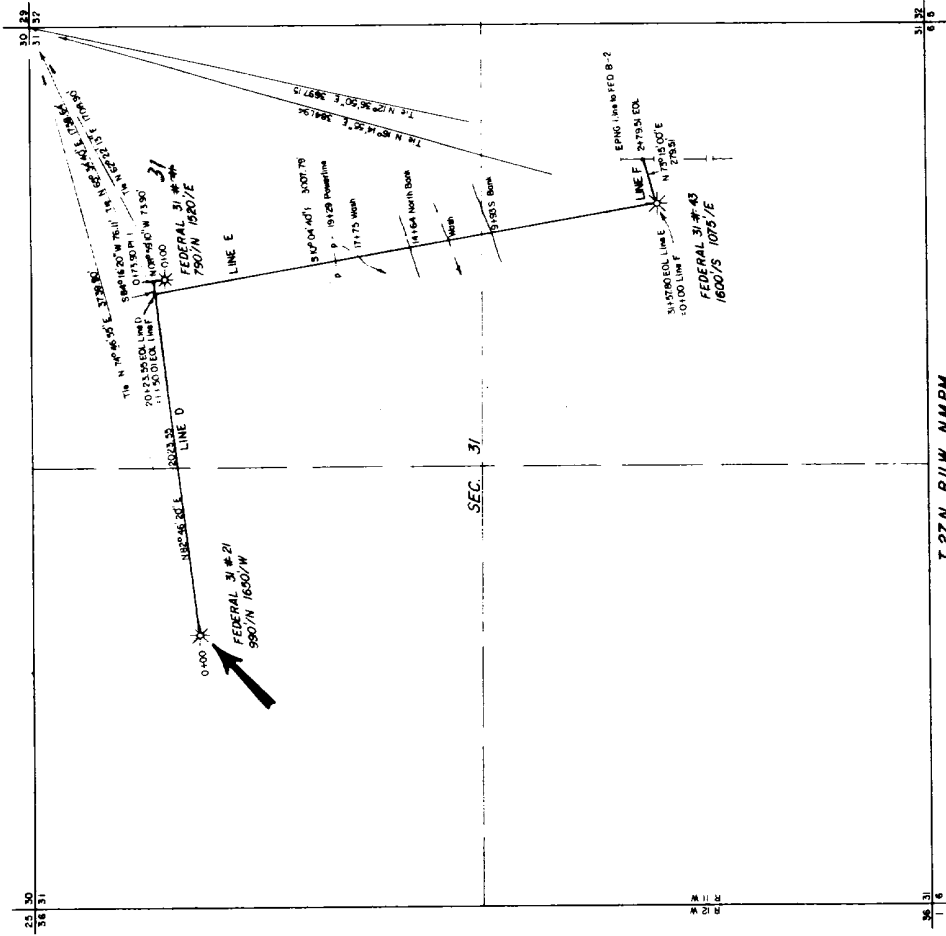

NOTE: Field work performed in February 1981.

June 18, 1982

**VANN SURVEYS**  
 Farmington, NM