

UNITED STATES
DEPARTMENT OF THE INTERIOR
BUREAU OF LAND MANAGEMENT

FORM APPROVED
Budget Bureau No. 1004-0135
Expires: March 31, 1993

SUNDRY NOTICES AND REPORTS ON WELLS

Do not use this form for proposals to drill or to deepen or reentry to a different reservoir.

Use "APPLICATION FOR PERMIT - " for such proposals.

5. Lease Designation and Serial No.
SF-078050

6. Indian, Allottee or Tribe Name
2:25

7. If Unit or CA, Agreement Designation

8. Well Name and No.
Turner Hughes 14E

9. API Well No.
30-045-26585

10. Field and Pool, or exploratory Area
Basin Dakota

11. County or Parish, State
San Juan County, NM

SUBMIT IN TRIPLICATE

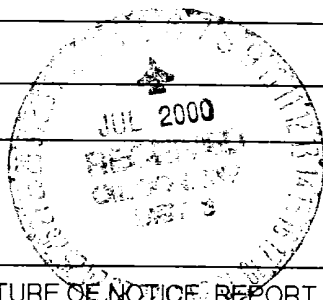

1. Type of Well
 Oil Well Gas Well Other

2. Name of Operator
ENERGEN RESOURCES CORPORATION

3. Address and Telephone No.
2198 Bloomfield Highway, Farmington, NM 87401

4. Location of Well (Footage, Sec., T., R., M., or Survey Description)
810' FSL, 1530' FEL, Sec. 4, T27N, R9W, N.M.P.M.

12. CHECK APPROPRIATE BOX(S) TO INDICATE NATURE OF NOTICE, REPORT, OR OTHER DATA

TYPE OF SUBMISSION	TYPE OF ACTION
<input checked="" type="checkbox"/> Notice of Intent	<input type="checkbox"/> Abandonment
<input type="checkbox"/> Subsequent Report	<input checked="" type="checkbox"/> Recompletion
<input type="checkbox"/> Final Abandonment Notice	<input type="checkbox"/> Plugging Back
	<input type="checkbox"/> Casing Repair
	<input type="checkbox"/> Altering Casing
	<input type="checkbox"/> Other _____
	<input type="checkbox"/> Change of Plans
	<input type="checkbox"/> New Construction
	<input type="checkbox"/> Non-Routine Fracturing
	<input type="checkbox"/> Water Shut-Off
	<input type="checkbox"/> Conversion to Injection
	<input type="checkbox"/> Dispose Water

(Note: Report results of multiple completion on Well Completion or Recompletion Report and Log form.)

13. Describe Proposed or Completed Operations (Clearly state all pertinent details, and give pertinent dates, including estimated date of starting any proposed work. If well is directionally drilled, give subsurface locations and measured and true vertical depths for all markers and zones pertinent to this work.)*

It is intended to complete the Mesaverde as follows:

1. MIRU. TOH with tubing.
2. Set CIBP at 6500'.
3. Selectively perforate and fracture treat Mesaverde.
4. TIH and land tubing at bottom perf. Return to production.

NOTE: A DOWNHOLE COMMINGLING PACKAGE WILL BE FILED AT A LATER DATE TO COMBINE THE MESAVERDE AND DAKOTA.

14. I hereby certify that the foregoing is true and correct

Signed Monica Papp Title Production Assistant Date 4/28/00

(This space for Federal or State office use)

Approved by _____ Title _____ Date 6/28/00
Conditions of approval, if any:

Title 18 U.S.C. Section 1001, makes it a crime for any person knowingly and willfully to make to any department or agency of the United States any false, fictitious or fraudulent statements or representations as to any matter within its jurisdiction.

Handwritten initials See Instruction on Reverse Side
NMOCD

District I
 PO Box 1980, Hobbs, NM 88241-1980
 District II
 811 S. 1st Street, Artesia, NM 88210-2834
 District III
 1000 Rio Brazos Rd., Aztec, NM 87410
 District IV
 2040 South Pacheco, Santa Fe, NM 87505

State of New Mexico
 Energy, Minerals & Natural Resources Department

Form C-102
 Revised October 18, 1994

OIL CONSERVATION DIVISION
 2040 South Pacheco
 Santa Fe, NM 87505

Instructions on back
 Submit to Appropriate District Office
 State Lease - 4 Copies
 Fee Lease - 3 Copies

AMENDED REPORT

WELL LOCATION AND ACREAGE DEDICATION PLAT

¹ API Number 30-045-26585		² Pool Code 72319/71599		³ Pool Name Blanco mesa Verde/Basin Dakota	
⁴ Property Code 21424		⁵ Property Name Turner Hughes			⁶ Well Number 14E
⁷ OGRID No. 162928		⁸ Operator Name ENERGEN RESOURCES CORPORATION			⁹ Elevation 6386

¹⁰ Surface Location

UL or lot no.	Section	Township	Range	Lot. Idn	Feet from the	North/South Line	Feet from the	East/West line	County
0	4	27N	9W		810	S	1530	E	San Juan

¹¹ Bottom Hole Location If Different From Surface

UL or lot no.	Section	Township	Range	Lot. Idn	Feet from the	North/South Line	Feet from the	East/West line	County

¹² Dedicated Acres 302.72	¹³ Joint or Infill	¹⁴ Consolidation Code	¹⁵ Order No.
---	-------------------------------	----------------------------------	-------------------------

NO ALLOWABLE WILL BE ASSIGNED TO THIS COMPLETION UNTIL ALL INTERESTS HAVE BEEN CONSOLIDATED OR A NON--STANDARD UNIT HAS BEEN APPROVED BY THE DIVISION

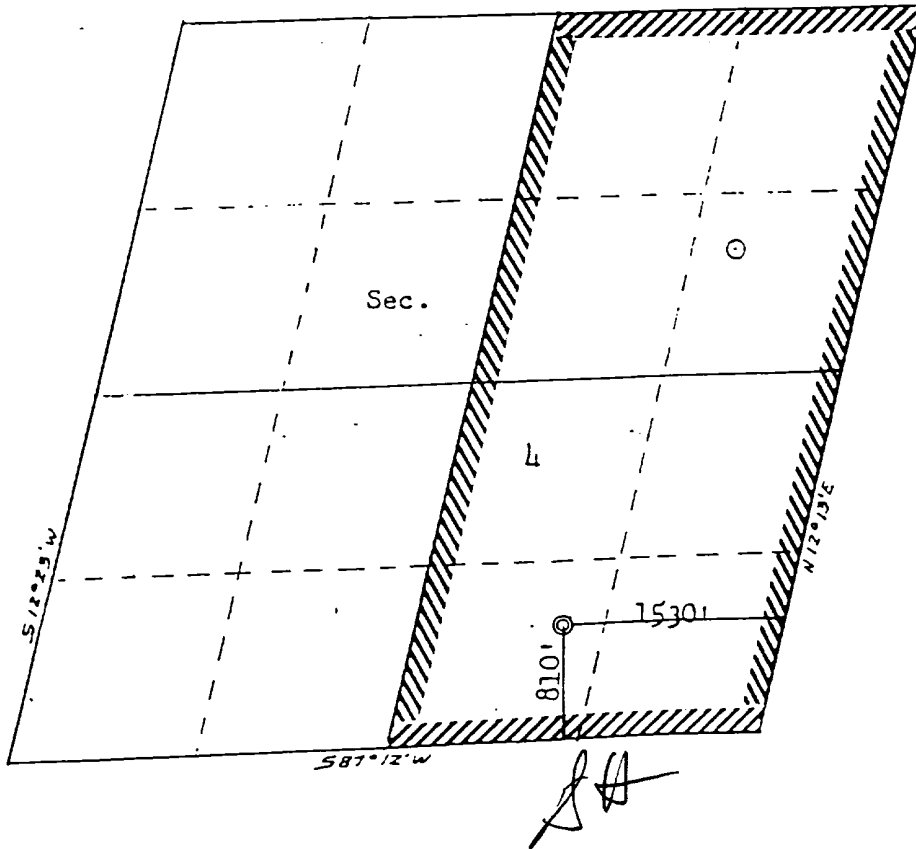

¹⁷ OPERATOR CERTIFICATION

I hereby certify that the information contained herein is true and complete to the best of my knowledge and belief.

[Handwritten Signature]

Signature
 Gary W. Brink
 Printed Name
 Production Superintendent
 Title
 4/28/00
 Date

¹⁸ SURVEYOR CERTIFICATION

I hereby certify that the well location shown on this plat was plotted from field notes of actual surveys made by me or under my supervision, and that the same is true and correct to the best of my belief.

9/27/1985
 Date of Survey
 Signature and Seal of Professional Surveyer:

Reissue of Original Survey
 By Fred B. Kerr

Certificate Number

Scale: 1"=1320'