

UNITED STATES
DEPARTMENT OF THE INTERIOR
BUREAU OF LAND MANAGEMENT

30-045-28813

APPLICATION FOR PERMIT TO DRILL OR DEEPEN

1a. TYPE OF WORK

DRILL ☒

DEEPEN ☐

b. TYPE OF WELL

OIL
WELL ☐

GAS
WELL ☒

OTHER

SINGLE
ZONE ☒

MULTIPLE
ZONE ☐

2. NAME OF OPERATOR

SG Interests I, Ltd. Attn: A. M. O'Hare

3. ADDRESS AND TELEPHONE NO.

P. O. Box 421 Blanco, N.M. 87412-0421 (505) 325-5599

4. LOCATION OF WELL (Report location clearly and in accordance with any State requirements.)*

At surface

1610'FNL 760'FEL

At proposed prod. zone

Same

14. DISTANCE IN MILES AND DIRECTION FROM NEAREST TOWN OR POST OFFICE*

8 Miles Southeast of Blanco, N.M.

15. DISTANCE FROM PROPOSED*

LOCATION TO NEAREST
PROPERTY OR LEASE LINE, FT.
(Also to nearest drlg. unit line, if any)

760'

16. NO. OF ACRES IN LEASE

1876.580

17. NO. OF ACRES ASSIGNED
TO THIS WELL

E/320

18. DISTANCE FROM PROPOSED LOCATION*

TO NEAREST WELL, DRILLING, COMPLETED,
OR APPLIED FOR, ON THIS LEASE, FT.

170'

19. PROPOSED DEPTH

2366'

20. ROTARY OR CABLE TOOL

Rotary

21. ELEVATIONS (Show whether DF, RT, GR, etc.)

5940'GR

This action is subject to technical and
procedural review pursuant to 43 CFR 3165.3
and appeal pursuant to 43 CFR 3165.4

22. APPROX. DATE WORK WILL START*

As Soon As Permitted

23. PROPOSED CASING AND CEMENTING PROGRAM

SIZE OF HOLE	GRADE, SIZE OF CASING	WEIGHT PER FOOT	SETTING DEPTH	QUANTITY OF CEMENT
12-1/4"	8-5/8"	24# J-55	250'	236 ft ³ Class B w/2% CaCl
7-7/8"	5-1/2"	15.5# J-55	2366'	477 ft ³ 65/35 Pozmix w/6% Gel
				118 ft ³ Class B Neat Tail

SE Interests I, Ltd, proposes to drill a vertical well to develop the Fruitland Coal formation at the above described site in accordance with the attached drilling and surface use programs.

This APD is also serving as an application to obtain BLM road Right-of-Way. The right-of-way will be an extension of Largo Canyon Road 0.9 miles in length and 30 feet in width. The proposed right-of-way crosses NE/SW, NW/SW and the SW/SW of Section 20, and the E2/NE of Section 30, all of T28N, R8W San Juan County, N.M.

RECEIVED
NOV 17 1992

OIL COM.

IN ABOVE SPACE DESCRIBE PROPOSED PROGRAM: If proposal is to deepen, give data on present productive zone and proposed new productive zone. If proposal is to drill or deepen directionally, give pertinent data on subsurface locations and measured and true vertical depths. Give blowout preventer program, if any.

24.

A. M. O'Hare

SIGNED

A. M. O'Hare

TITLE

Agent SG Interests I, Ltd.

DATE

11/6/92

(This space for Federal or State office use)

PERMIT NO.

APPROVAL DATE

Application approval does not warrant or certify that the applicant holds legal or equitable title to those rights in the subject lease which would entitle the applicant to conduct operations thereon.

CONDITIONS OF APPROVAL, IF ANY:

C-104 For N51 (E)

APPROVED BY

TITLE

*See Instructions On Reverse Side

APPROVED
AS AMENDED

NOV 13 1992
James H. Hahn
AREA MANAGER

Submit to Appropriate
District Office
State Lease - 4 copies
Fee Lease - 3 copies

State of New Mexico
Energy, Minerals and Natural Resources Department

Form C-102
Revised 1-1-89

OIL CONSERVATION DIVISION

P.O. Box 2088
Santa Fe, New Mexico 87504-2088

SECTION - 3 T11N R34E

DISTRICT III
P.O. Box 1980, Hobbs, NM 88240

DISTRICT III
P.O. Drawer DD, Artesia, NM 88210

DISTRICT III
1000 Rio Brazos Rd., Aztec, NM 87410

WELL LOCATION AND ACREAGE DEDICATION PLAT

All Distances must be from the outer boundaries of the section

Operator S G INTERESTS I, LTD.		Lease FEDERAL 28-8-30		Well No. 1	
Unit Letter H	Section 30	Township 28 N	Range 8 W	County San Juan	
Actual Footage Location of Well: 1610 feet from the North line and 760 feet from the East line					
Ground level Elev. 5940		Producing Formation Fruitland Coal		Pool Basin Fruitland Coal	
				Dedicated Acreage: 320.0 Acres	

- Outline the acreage dedicated to the subject well by colored pencil or hatchure marks on the plat below.
- If more than one lease is dedicated to the well, outline each and identify the ownership thereof (both as to working interest and royalty).
- If more than one lease of different ownership is dedicated to the well, have the interest of all owners been consolidated by communization, unitization, force-pooling, etc?
☐ Yes ☐ No If answer is "yes" type of consolidation _____
If answer is "no" list the owners and tract descriptions which have actually been consolidated. (Use reverse side of this form if necessary.) _____
No allowable will be assigned to the well until all interests have been consolidated (by communization, unitization, forced-pooling, or otherwise) or until a non-standard unit, eliminating such interest, has been approved by the Division.

0 330 660 990 1320 1650 1980 2310 2640 2970 3300 3630 3960 4290 4620 4950 5280 5610 5940 6270 6600

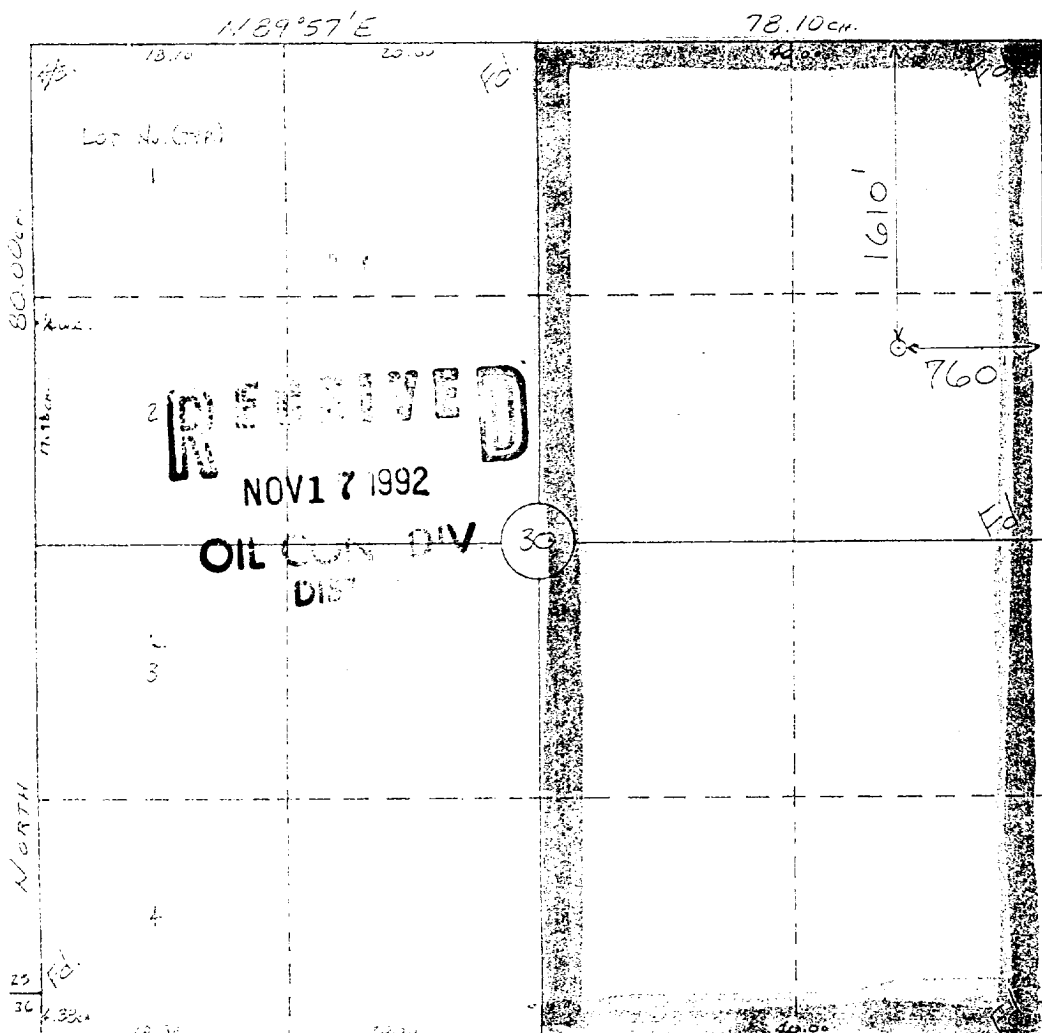

OPERATOR CERTIFICATION

I hereby certify that the information contained herein is true and complete to the best of my knowledge and belief.

Signature *A. M. O'Hare*
Printed Name **A. M. O'Hare**
Position **President/Agent**
Company **Maralex Resources Inc.**
Agent SG Interests I, Ltd.
Date **11/6/92**

SURVEYOR CERTIFICATION

I hereby certify that the well location shown on this plat was plotted from field notes of actual surveys made by me or under my supervision, and that the same is true and correct to the best of my knowledge and belief.

Date Surveyed **10-7-92**
Signature *William E. Mahnke II*
Professional Surveyor
#8466
Certificate No. **8466**

CANON

Cutter

LARGO

NAVAJO INDIAN

CANON

Blanco

S G INTERESTS I, LTD.
FEDERAL 28-8-30 #1
1610'FNL & 760'FEL
Sec.30, T28N, R9W
San Juan Co., N.M.
BLM Road Right-of-Way
Route

