

UNITED STATES  
DEPARTMENT OF THE INTERIOR  
BUREAU OF LAND MANAGEMENT

30-045-28861

APPLICATION FOR PERMIT TO DRILL OR DEEPEN

1a. TYPE OF WORK

DRILL ☒

DEEPEN ☐

b. TYPE OF WELL

OIL  
WELL ☐

GAS  
WELL ☒

OTHER

SINGLE  
ZONE ☒

MULTIPLE  
ZONE ☐

2. NAME OF OPERATOR

SG Interests I, Ltd. Attn: A. M. O'Hare

3. ADDRESS AND TELEPHONE NO.

P. O. Box 421 Blanco, N.M. 87412-0421 (505) 325-5599

4. LOCATION OF WELL (Report location clearly and in accordance with any State requirements.)\*

At surface 945' FSL & 1630' FWL

At proposed prod. zone Same

14. DISTANCE IN MILES AND DIRECTION FROM NEAREST TOWN OR POST OFFICE\*

6 Miles Southeast of Blanco, N.M.

15. DISTANCE FROM PROPOSED\*

LOCATION TO NEAREST  
PROPERTY OR LEASE LINE, FT. 945'

(Also to nearest drlg. unit line, if any)

18. DISTANCE FROM PROPOSED LOCATION\*

TO NEAREST WELL, DRILLING, COMPLETED,  
OR APPLIED FOR, ON THIS LEASE, FT. 575'

16. NO. OF ACRES IN LEASE

1876.58

19. PROPOSED DEPTH

2257'

17. NO. OF ACRES ASSIGNED

TO THIS WELL W/304.96

20. ROTARY OR CABLE TOOLS

Rotary

21. ELEVATIONS (Show whether DF, RT, GR, etc.) This action is subject to technical and  
5794' GR procedural review pursuant to 43 CFR 3160.3  
and appeal pursuant to 43 CFR 3165.4

22. APPROX. DATE WORK WILL START\*  
As Soon As Permitted

23. PROPOSED CASING AND CEMENTING PROGRAM DRILLING OPERATIONS AUTHORIZED ARE

SIZE OF HOLE	GRADE, SIZE OF CASING	WEIGHT PER FOOT	SETTING DEPTH	QUANTITY OF CEMENT
12-1/4"	8-5/8"	24# J-55	250'	236 ft <sup>3</sup> Class B w/2% CaCl
7-7/8"	5-1/2"	15.5# J-55	2257'	451 ft <sup>3</sup> Pozmix w/6% Gel
				118 ft <sup>3</sup> Class B Neat Tail

SG Interests I, Ltd. proposes to drill a vertical well to develop the Fruitland Coal formation at the above described site in accordance with the attached drilling and surface use programs.

All of the access road is within the lease boundaries so no BLM right-of-way is requested.

RECEIVED  
DEC - 8 1992  
OIL CON. DIV.  
DIST. 3

RECEIVED  
BLM  
92 OCT 27 AM 10:22  
DIST. 3  
N.M.

IN ABOVE SPACE DESCRIBE PROPOSED PROGRAM: If proposal is to deepen, give data on present production and proposed new productive zone. If proposal is to drill or deepen directionally, give pertinent data on subsurface locations and measured and true vertical depths. Give blowout prevention program, if any.

24. A. M. O'Hare

SIGNED

*A. M. O'Hare*

TITLE Agent SG Interests I, Ltd.

DATE 10/26/92

(This space for Federal or State office use)

PERMIT NO.

APPROVAL DATE

Application approval does not warrant or certify that the applicant holds legal or equitable title to those rights in the subject lease which would entitle the applicant to conduct operations thereon.  
CONDITIONS OF APPROVAL, IF ANY:

APPROVED BY

TITLE

DATE

\*See Instructions On Reverse Side NM000

## OIL CONSERVATION DIVISION

DISTRICT I  
P.O. Box 1980, Hobbs, NM 88240

P.O. Box 2088  
Santa Fe, New Mexico 87504-2088

DISTRICT II  
P.O. Drawer DD, Artesia, NM 88210

DISTRICT III  
1000 Rio Brazos Rd., Aztec, NM 87410

# WELL LOCATION AND ACREAGE DEDICATION PLAT

All Distances must be from the outer boundaries of the section

Operator <b>S G INTERESTS I, LTD.</b>			Lease <b>FEDERAL 28-8-19</b>		Well No. <b>2</b>	
Unit Letter <b>N</b>	Section <b>19</b>	Township <b>28 N</b>	Range <b>8 W</b>	County <b>San Juan</b>		
Actual Footage Location of Well: <b>945</b> feet from the <b>South</b> line and <b>1630</b> feet from the <b>West</b> line			NMPM			
Ground level Elev. <b>5794</b>	Producing Formation <b>Fruitland Coal</b>		Pool <b>Basin Fruitland Coal</b>		Dedicated Acreage <b>307.96</b> Acres	

1. Outline the acreage dedicated to the subject well by colored pencil or hatchure marks on the plat below.

2. If more than one lease is dedicated to the well, outline each and identify the ownership thereof (both as to working interest and royalty).

3. If more than one lease of different ownership is dedicated to the well, have the interest of all owners been consolidated by communitization, unitization, force-pooling, etc.?

☐ Yes ☐ No If answer is "yes" type of consolidation \_\_\_\_\_

If answer is "no" list the owners and tract descriptions which have actually been consolidated. (Use reverse side of this form if necessary.) \_\_\_\_\_

No allowable well be assigned to the well until all interests have been consolidated (by communitization, unitization, forced-pooling, or otherwise) or until a non-standard unit, eliminating such interest, has been approved by the Division.

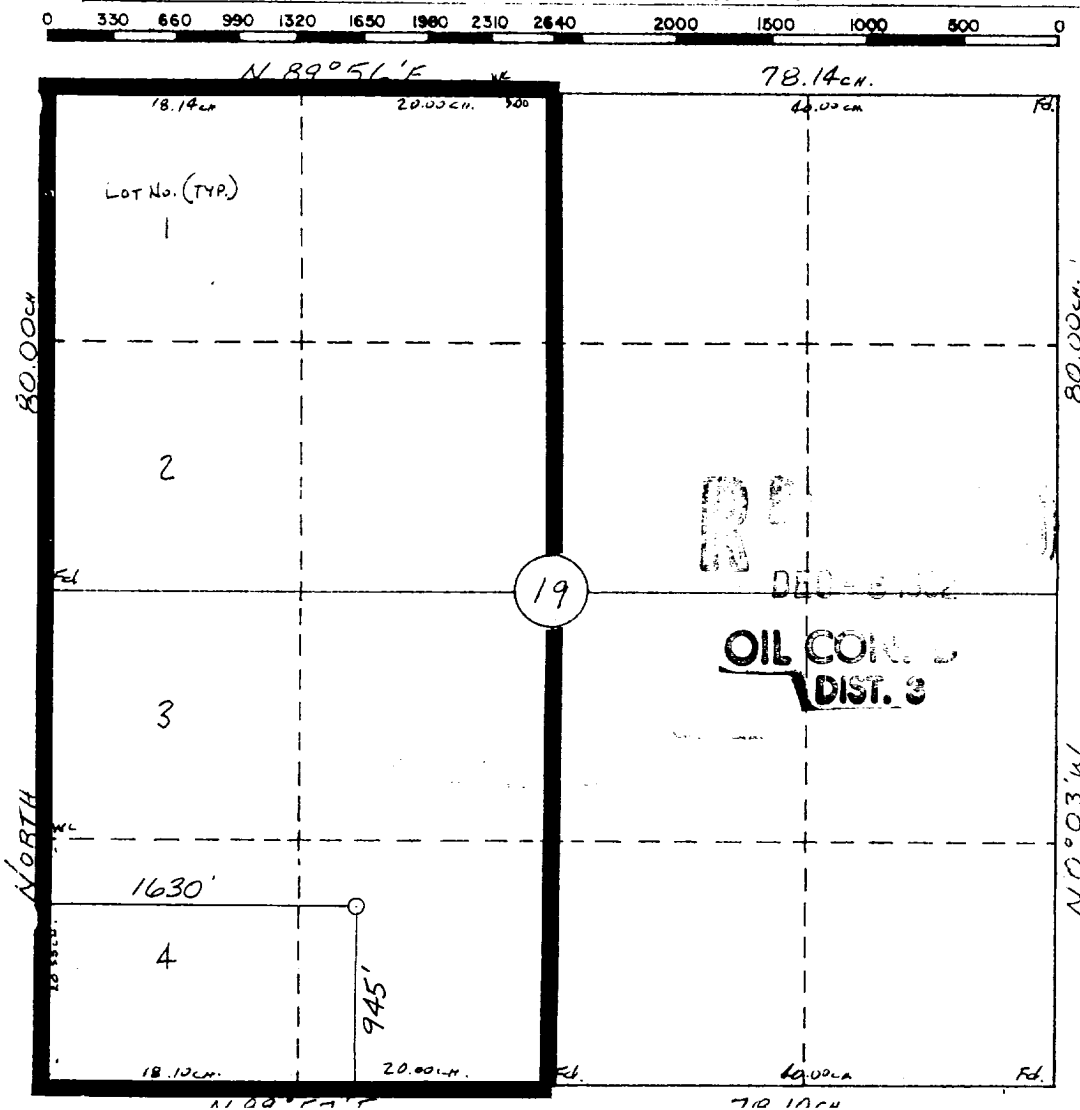

### OPERATOR CERTIFICATION

I hereby certify that the information contained herein is true and complete to the best of my knowledge and belief.

**Signature**

Printed Name  
A. M. O'Hare

Position
President/Agent

Company Maralex Resources, Inc.  
Agent SG Interests I, Ltd.

Date  
10/26/92

### SURVEYOR CERTIFICATION

I hereby certify that the well location shown on this plat was plotted from field notes of actual surveys made by me or under my supervision, and that the same is true and correct to the best of my knowledge and belief.

10-15-92

Date Surveyed  
William E. Mahnke II

Signature of Professional Surveyor

WILLIAM H. NEW MEXICO  
REGISTERED  
#8466  
E. H. [Signature]  
Certified to No. 8466  
PROFESSIONAL LAND SURVEYOR

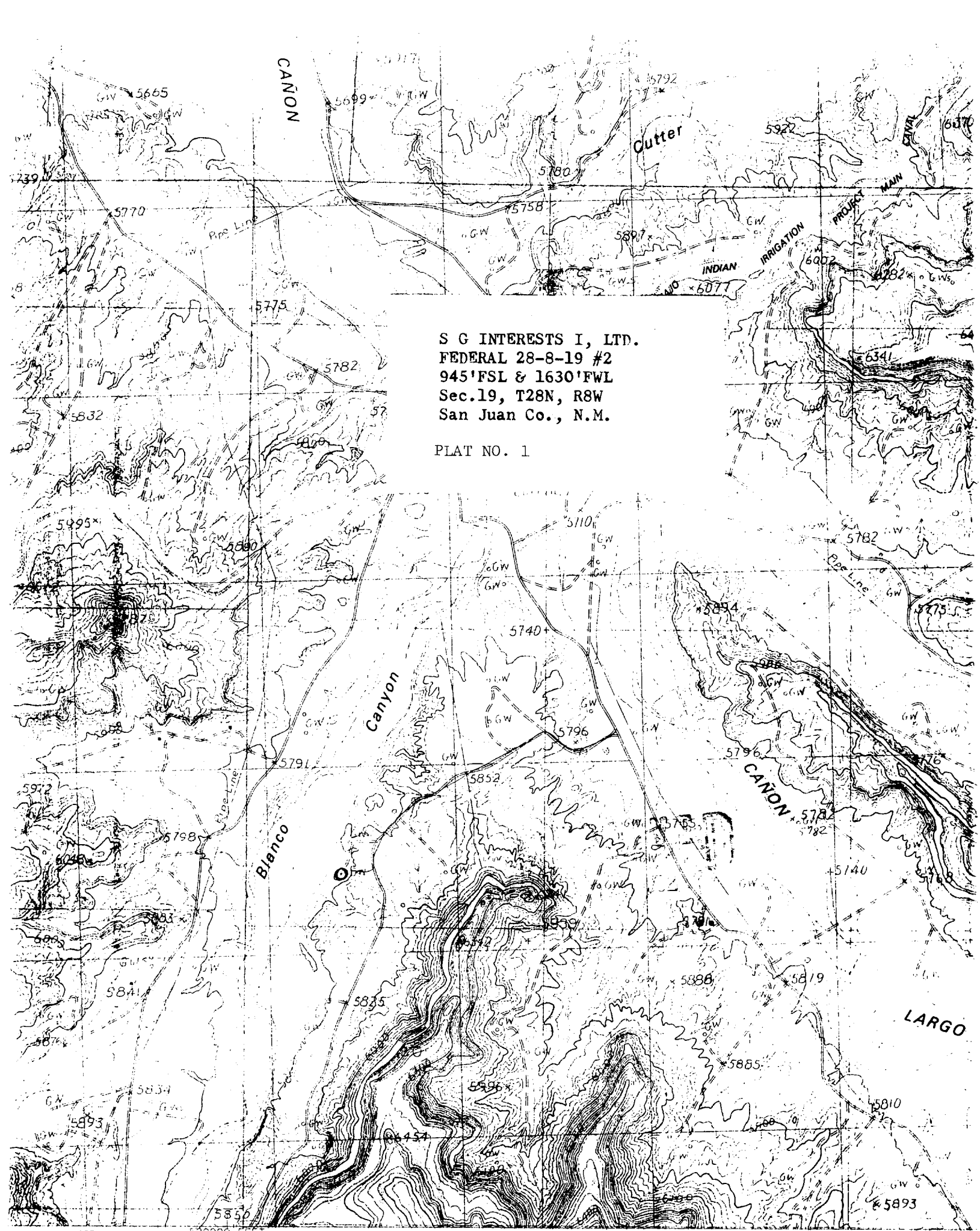

S G INTERESTS I, LTD.  
FEDERAL 28-8-19 #2  
945' FSL & 1630' FWL  
Sec. 19, T28N, R8W  
San Juan Co., N.M.

PLAT NO. 1