

UNITED STATES  
DEPARTMENT OF THE INTERIOR

BUREAU OF LAND MANAGEMENT

APPLICATION FOR PERMIT TO DRILL OR DEEPEN

1a. TYPE OF WORK b. TYPE OF WELL OIL WELL <input type="checkbox"/> GAS WELL <input checked="" type="checkbox"/> OTHER <input type="checkbox"/> SINGLE ZONE <input checked="" type="checkbox"/> MULTIPLE ZONE <input type="checkbox"/>			2. NAME OF OPERATOR Amoco Production Company <i>778</i> Attention: Gail M. Jefferson		
3. ADDRESS AND TELEPHONE NO. P.O. Box 800, Denver, Colorado 80201 (303) 830-6157			7. UNIT AGREEMENT NAME		
4. LOCATION OF WELL (Report location clearly and in accordance with any State requirements.)* At surface 550' FNL 1730' FEL At proposed prod. zone			8. FARM OR LEASE NAME, WELL NO. Aztec Gas Com 1E <i>290</i>		
14. DISTANCE IN MILES AND DIRECTION FROM NEAREST TOWN OR POST OFFICE* 18.86 miles from the town of Bloomfield, New Mexico			9. API WELL NO. <i>30-045-29314</i>		
15. DISTANCE FROM PROPOSED* LOCATION TO NEAREST PROPERTY OR LEASE LINE, FT. (Also to nearest drilg. unit line, if any)			10. FIELD AND POOL, OR WILDCAT Basin Dakota <i>71599</i>		
16. NO. OF ACRES IN LEASE 81.26			11. SEC., T., R., M., OR B.L.K. AND SURVEY OR AREA Section 2 Township 27N Range 10W		
17. NO. OF ACRES ASSIGNED TO THIS WELL 322.64 N/2			12. COUNTY OR PARISH SJ		
18. DISTANCE FROM PROPOSED LOCATION* TO NEAREST WELL, DRILLING, COMPLETED, OR APPLIED FOR, ON THIS LEASE, FT.			13. STATE		
19. PROPOSED DEPTH 6584'			20. ROTARY OR CABLE TOOLS Rotary		
21. ELEVATIONS (Show whether DF, RT, GR., etc.) GR 5937'			22. APPROX. DATE WORK WILL START* 1/1/96		

PROPOSED CASING AND CEMENTING PROGRAM

SIZE OF HOLE	GRADE, SIZE OF CASING	WEIGHT PER FOOT	SETTING DEPTH	QUANTITY OF CEMENT
8.75	J55 7.000	20#	<del>250'</del> 320'	88 cu. ft. CL B to surface
6.25	N80 2.875	6.5#	6584'	1417 cu. ft. CL B to surface

Notice of Drilling submitted as the Aztec Gas Com 1E on 9/22/95.

Lease Description T27N-R10W

Section 2: Lots 1 & 2 containing 81.26 acres, more or less

This action is subject to technical and procedural review pursuant to 43 CFR 3165.3 and appeal pursuant to 43 CFR 3165.4.

DRILLING OPERATIONS AUTHORIZED ARE  
SUBJECT TO COMPLIANCE WITH ATTACHED  
"GENERAL REQUIREMENTS"

IN ABOVE SPACE DESCRIBE PROPOSED PROGRAM: If proposal is to deepen, give data on present productive zone and proposed new productive zone. If proposal is to drill or deepen directionally, give pertinent data on subsurface locations and measured and true vertical depths. Give blowout preventer program, if any.

24. SIGNED Gail M. Jefferson TITLE Sr. Admin. Staff Asst. DATE 10/16/95

(This space for Federal or State office use)

PERMIT NO. \_\_\_\_\_ APPROVAL DATE \_\_\_\_\_

Application approval does not warrant or certify that the applicant holds legal or equitable title to those rights in the subject lease which would entitle the applicant to conduct operations.

CONDITIONS OF APPROVAL, IF ANY:

APPROVED BY Held C. 104 For A56 TITLE NMOC DATE NOV 27 1995

\*See Instructions On Reverse Side

DISTRICT MANAGER

Title 18 U.S.C. Section 1001, makes it a crime for any person knowingly and willfully to make to any department or agency of the United States any false, fictitious or fraudulent statements or representations as to any matter within its jurisdiction.

District I  
PO Box 1980, Hobbs, NM 88241-1980  
District II  
PO Drawer DD, Artesia, NM 88211-0719  
District III  
1000 Rta Hrazon Rd., Aztec, NM 87410  
District IV  
PO Box 2088, Santa Fe, NM 87504-2088

State of New Mexico  
Energy, Minerals & Natural Resources Department

Form C-102  
Revised February 21, 1994  
Instructions on back  
Submit to Appropriate District Office  
State Lease - 4 Copies  
Fee Lease - 3 Copies

OIL CONSERVATION DIVISION  
PO Box 2088 BLM MAIL ROOM  
Santa Fe, NM 87504-2088

95 OCT 17 PM 12:52

☐ AMENDED REPORT

WELL LOCATION AND ACREAGE DEDICATION PLAT

APN Number <b>30-045-29314</b>	Pool Code <b>71599</b>	Pool Name <b>Basin Dakota</b>
Property Code <b>290</b>	Property Name <b>AZTEC GAS COM</b>	Well Number <b># 1 E</b>
GRID No. <b>000778</b>	Operator Name <b>AMOCO PRODUCTION COMPANY</b>	Elevation <b>5937</b>

10 Surface Location

UL or lot no.	Section	Township	Range	Lot Idn	Feet from the	North/South line	Feet from the	East/West line	County
Lot 2	2	27 N	10 W		550	NORTH	1730	EAST	SAN JUAN

11 Bottom Hole Location If Different From Surface

UL or lot no.	Section	Township	Range	Lot Idn	Feet from the	North/South line	Feet from the	East/West line	County
Dedicated Acres <b>322.64</b>	Joint or Infill	Consolidation Code	Order No.						

NO ALLOWABLE WILL BE ASSIGNED TO THIS COMPLETION UNTIL ALL INTERESTS HAVE BEEN CONSOLIDATED  
OR A NON-STANDARD UNIT HAS BEEN APPROVED BY THE DIVISION

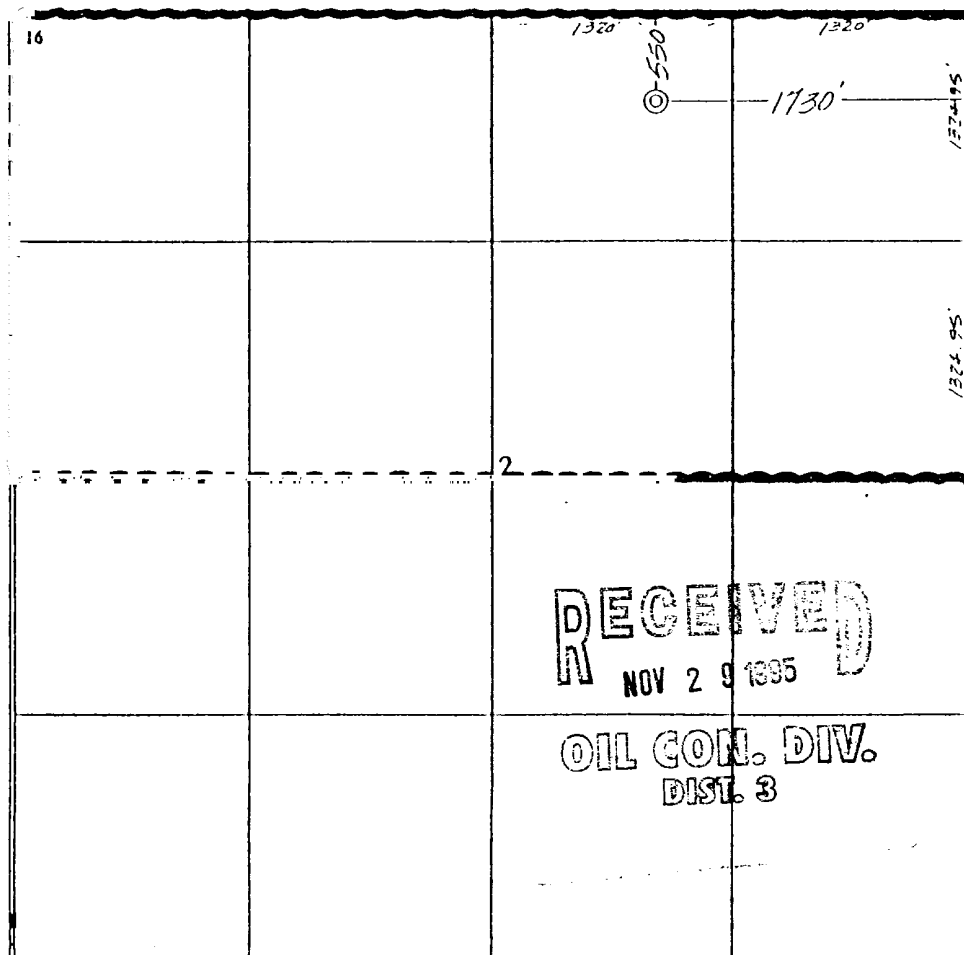
<div>16</div> 	<div>17 OPERATOR CERTIFICATION</div> <p>I hereby certify that the information contained herein is true and complete to the best of my knowledge and belief</p> <p><i>Gail M. Jefferson</i> Signature Gail M. Jefferson Printed Name Sr. Admin. Staff Asst. Title 9/22/95 Date</p>
	<div>18 SURVEYOR CERTIFICATION</div> <p>I hereby certify that the well location shown on this plat was plotted from field notes of actual surveys made by me or under my supervision, and that the same is true and correct to the best of my belief.</p> <p>May 11, 1995 Date of Survey Signature and Seal of Professional Surveyor GAIL D. VAIL NEW MEXICO REGISTERED PROFESSIONAL LAND SURVEYOR 7016 Certificate Number</p>

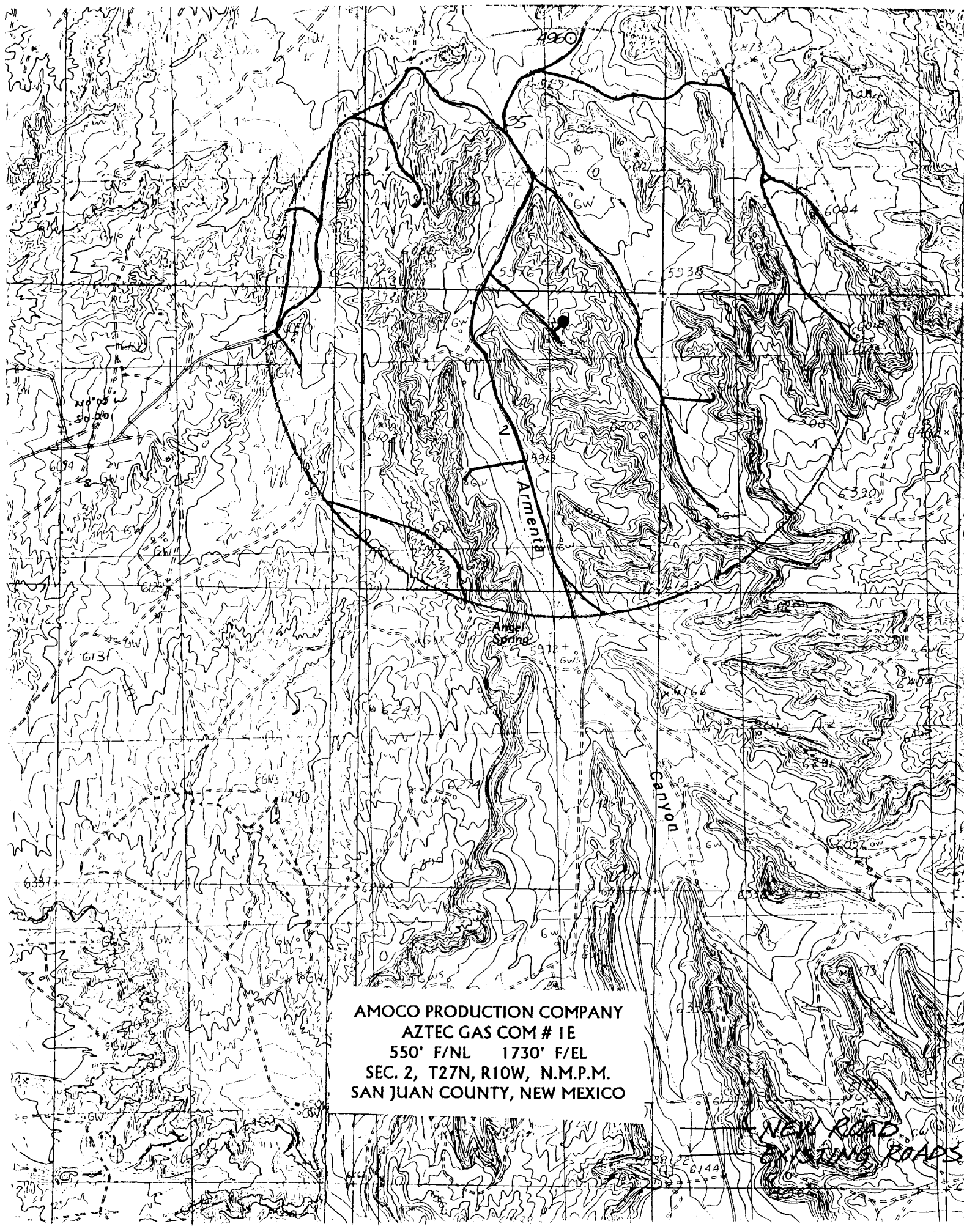

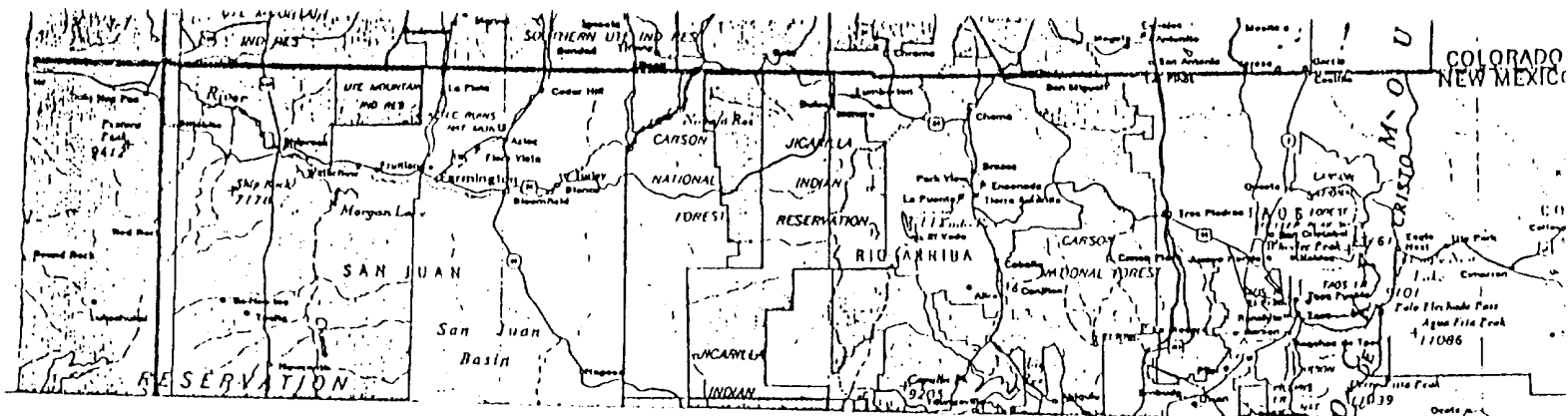

AZTEC GAS COM # 1E  
 550' F/NL 1730' F/EL  
 SEC. 2, T27N, R10W, N.M.P.M.  
 RAIL POINT:  
 MUD POINT:  
 CEMENT POINT:

