

(SUBMIT IN TRIPLICATE)

UNITED STATES
DEPARTMENT OF THE INTERIOR
GEOLOGICAL SURVEY

Land Office Santa Fe
Lease No. 077111
Unit Storey

SUNDRY NOTICES AND REPORTS ON WELLS

NOTICE OF INTENTION TO DRILL	<input checked="" type="checkbox"/>	SUBSEQUENT REPORT OF WATER SHUT-OFF
NOTICE OF INTENTION TO CHANGE PLANS		SUBSEQUENT REPORT OF SHOOTING OR ACIDIZING
NOTICE OF INTENTION TO TEST WATER SHUT-OFF		SUBSEQUENT REPORT OF ALTERING CASING
NOTICE OF INTENTION TO RE-DRILL OR REPAIR WELL		SUBSEQUENT REPORT OF RE-DRILLING OR REPAIR
NOTICE OF INTENTION TO SHOOT OR ACIDIZE		SUBSEQUENT REPORT OF ABANDONMENT
NOTICE OF INTENTION TO PULL OR ALTER CASING		SUPPLEMENTARY WELL HISTORY
NOTICE OF INTENTION TO ABANDON WELL		

(INDICATE ABOVE BY CHECK MARK NATURE OF REPORT, NOTICE, OR OTHER DATA)

July 23, 1956

Well No. 3-C is located 650 ft. from S line and 990 ft. from E line of sec. 33
SE Section 33 28N 9W RMPM
 (1/4 Sec. and Sec. No.) (Twp.) (Range) (Meridian)
Artac Extension S. n. Juan New Mexico
 (Field) (County or Subdivision) (State or Territory)

The elevation of the derrick floor above sea level is 6890 ft.

DETAILS OF WORK

(State names of and expected depths to objective sands; show sizes, weights, and lengths of proposed casings; indicate mudding jobs, cementing points, and all other important proposed work)

It is intended to drill a well thru the Pictured Cliff formation using rotary tools and to perforate and water fracture possible producing zones. Estimated Total Depth 3090'.

Casing Program:

9 5/8" at 120' with 125 sacks regular cement circulated to surface.
5 1/2" at 3090' with 75 sacks regular cement, 75 sacks Pozmix.

The SE/4 of Section 33 is dedicated to this well.
SE/4 SF 077111.

I understand that this plan of work must receive approval in writing by the Geological Survey before operations may be commenced.

Company El Paso Natural Gas Company

Address Box 997

Farmington, New Mexico

By D. C. Foster

Title Petroleum Engineer

NEW MEXICO
OIL CONSERVATION COMMISSION

WELL LOCATION AND/OR GAS PRORATION PLAT

JULY 11, 1956

EL PASO NATURAL GAS COMPANY

STOREY "C"

SF 077111

3

33

28 N

9 W

850

SOUTH

990

EAST

SAN JUAN

6880

PICTURED CLIFF

AZTEC
EXTENSION

175.68 AC.
(1919 PLAT)

Note: All distances must be from outer boundaries of section.

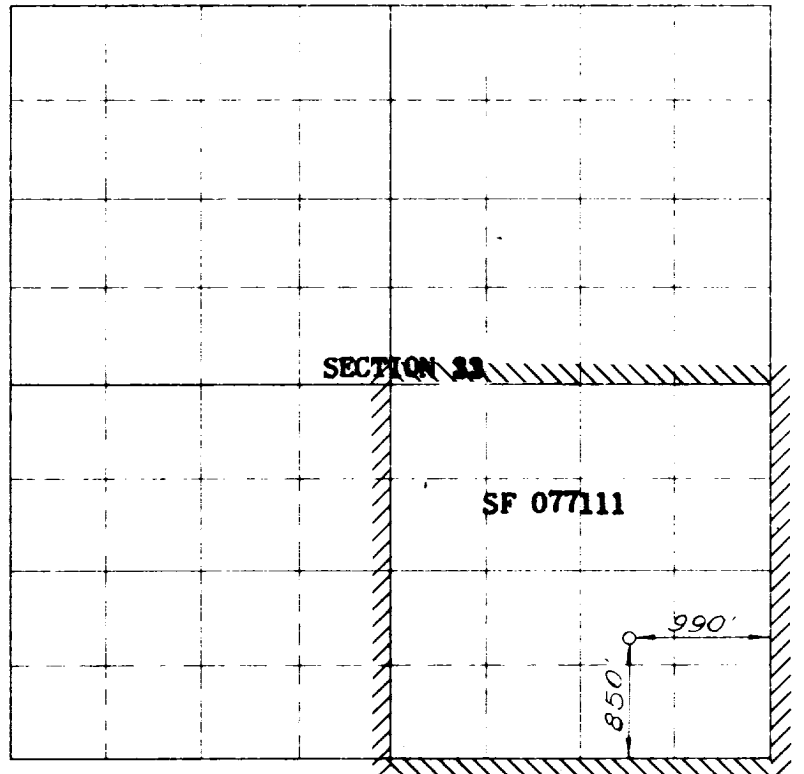

Scale: 1 inch = 1 mile

RECEIVED
JUL 25 1956
OIL CONSERVATION COMMISSION
SANTA FE, NEW MEXICO

NOTE

This section of
form is to be used
for gas wells only

This is to certify that the above plat was prepared from
field notes of actual surveys made by me or under my
supervision and that the same are true and correct to the
best of my knowledge and belief.

Date Surveyed JUNE 29, 1956

E. O. Walker
Registered Professional Engineer and/or Land Surveyor

1. Is this well a Dual Comp.

Yes _____ No **X**

2. If the answer to Question 1
is yes, are there any other dual
completed wells within the
dedicated acreage.

Yes _____

Name Deplaster

Position **Petroleum Engineer**

Representing **El Paso Natural Gas Co.**

Address **Box 997, Farmington, N.M.**

Sent

Farmington, New Mexico