

## NEW MEXICO OIL CONSERVATION COMMISSION

## Well Location and Acreage Dedication Plat

## Section A.

Date May 26, 1961

Operator EL PASO NATURAL GAS COMPANY Lease DAUM SF 078329  
 Well No. 5 Unit Letter K Section 32 Township 28-N Range 9-W NMPM  
 Located 1800 Feet From SOUTH Line, 1650 Feet From WEST Line  
 County SAN JUAN G. L. Elevation 6104 Dedicated Acreage 342.86 Acres  
 Name of Producing Formation DAKOTA Pool BASIN DAKOTA

1. Is the Operator the only owner in the dedicated acreage outlined on the plat below?  
 Yes ☒ No ☐
2. If the answer to question one is "no", have the interests of all the owners been consolidated by communization agreement or otherwise? Yes ☐ No ☐ If answer is "yes", Type of Consolidation.

3. If the answer to question two is "no", list all the owners and their respective interests below:

Owner

Land Description

## Section B.

Note: All distances must be from outer boundaries of section.

This is to certify that the information in Section A above is true and complete to the best of my knowledge and belief.

El Paso Natural Gas Company

(Operator)

(Representative)

Box 990

(Address)

Farmington, New Mexico

NOTE: This Plat reissued to show change of Operator and change of Dedication. A non standard proration schedule is being filed for S/2 Dedication.

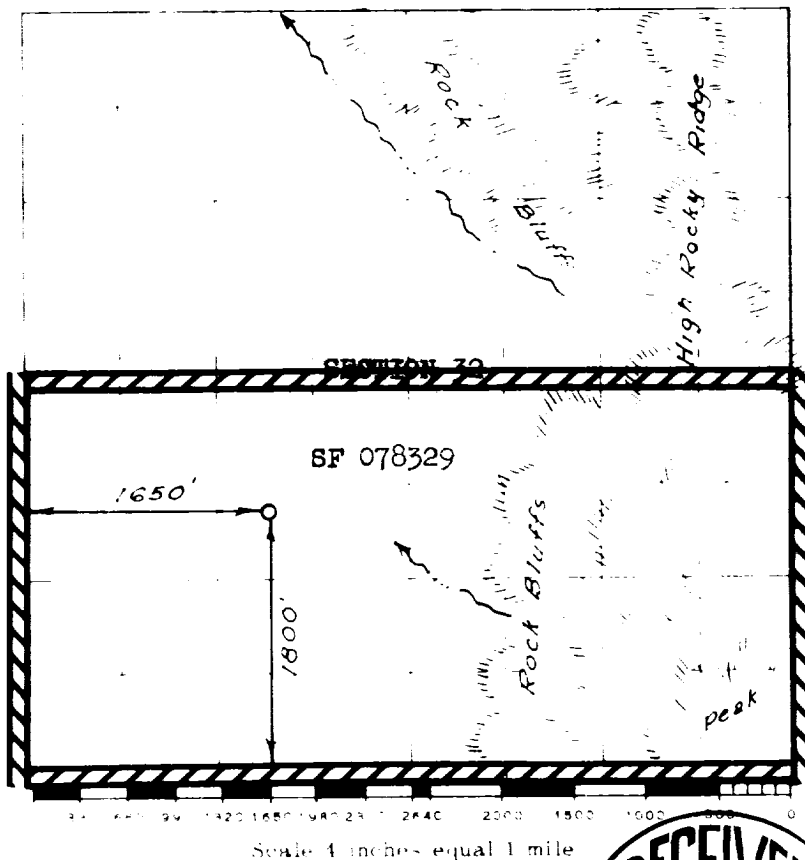

Scale 4 inches equal 1 mile

This is to certify that the above plat was prepared from field notes of actual surveys made by me or under my supervision and that the same are true and correct to the best of my knowledge and belief.

(Seal)

Farmington, New Mexico

Date Surveyed

July 17, 1960

Registered Professional Engineer and/or Land Surveyor

RECEIVED

JUN 26 1961

OIL CON. COM.

DIST. 3