

NEW MEXICO OIL CONSERVATION COMMISSION

Well Location and Acreage Dedication Plat

Section A.

Date May 28, 1959

Operator Kingwood Oil Company Lease U.S.-Knauff "B"  
Well No. 1 Unit Letter C Section 31 Township 28 North Range 10 West NMPM  
Located 875 Feet From North Line, 1810 Feet From West Line  
County San Juan G. L. Elevation 5757 Dedicated Acreage 320 Acres  
Name of Producing Formation Dakota Pool Wildcat

1. Is the Operator the only owner\* in the dedicated acreage outlined on the plat below?  
Yes \_\_\_\_\_ No X .
2. If the answer to question one is "no," have the interests of all the owners been consolidated by communitization agreement or otherwise? Yes Yes No \_\_\_\_\_. If answer is "yes,"  
Type of Consolidation Assignment of operating rights
3. If the answer to question two is "no," list all the owners and their respective interests below:

Owner

Land Description

Section. B

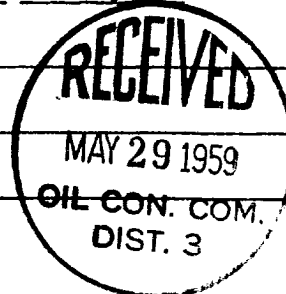
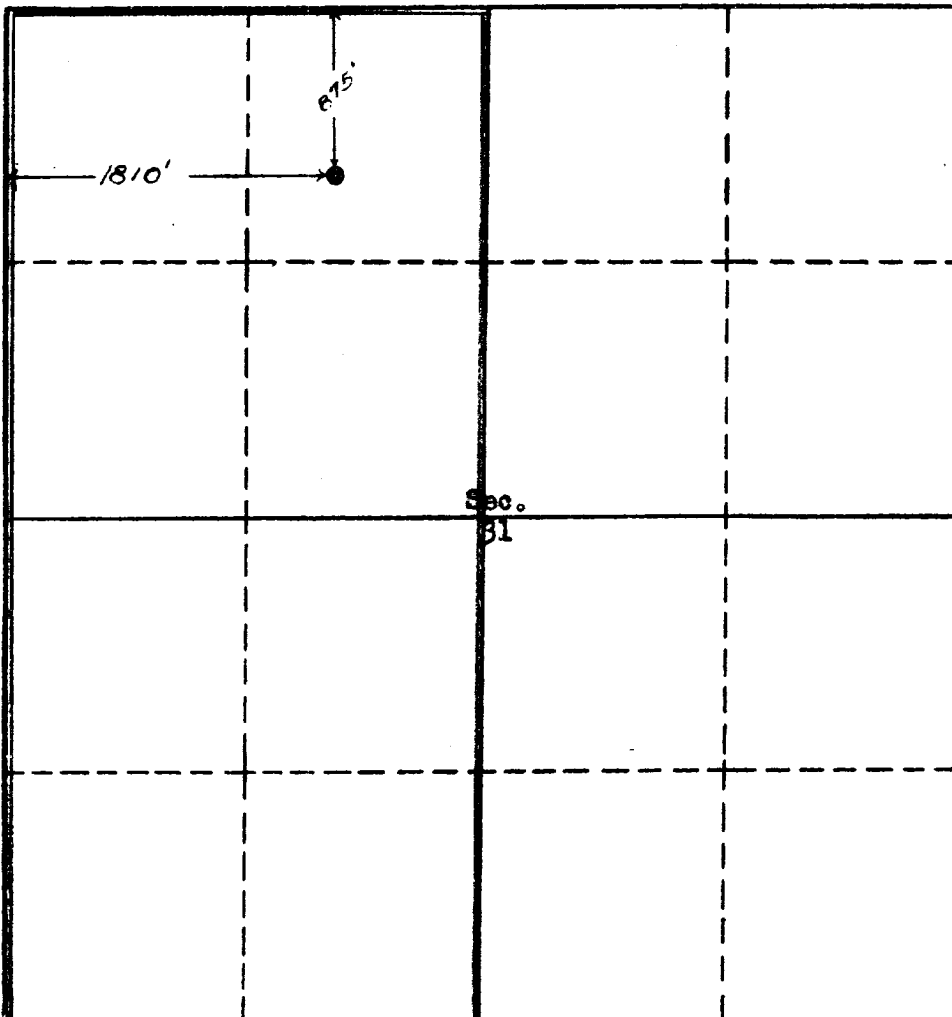

This is to certify that the information in Section A above is true and complete to the best of my knowledge and belief.

Kingwood Oil Company  
(Operator)

Ben Spain  
(Representative)  
1470 First National Bldg.  
Oklahoma City, Oklahoma  
Address

This is to certify that the well location shown on the plat is based on data obtained from field notes of actual surveys made by me or under my supervision and that the same is true and correct to the best of my knowledge and belief.

Date Surveyed May 19, 1959

Ernest V. Echohawk  
Ernest V. Echohawk  
Registered Land Surveyor.

Certificate No. 1545