

(SUBMIT IN TRIPLICATE)

UNITED STATES
DEPARTMENT OF THE INTERIOR
GEOLOGICAL SURVEYLand Office Santa Fe
Lease No. 677085
Unit Com. ler

SUNDRY NOTICES AND REPORTS ON WELLS

NOTICE OF INTENTION TO DRILL.....	<input checked="" type="checkbox"/>	SUBSEQUENT REPORT OF WATER SHUT-OFF.....
NOTICE OF INTENTION TO CHANGE PLANS.....		SUBSEQUENT REPORT OF SHOOTING OR ACIDIZING.....
NOTICE OF INTENTION TO TEST WATER SHUT-OFF.....		SUBSEQUENT REPORT OF ALTERING CASING.....
NOTICE OF INTENTION TO RE-DRILL OR REPAIR WELL.....		SUBSEQUENT REPORT OF RE-DRILLING OR REPAIR.....
NOTICE OF INTENTION TO SHOOT OR ACIDIZE.....		SUBSEQUENT REPORT OF ABANDONMENT.....
NOTICE OF INTENTION TO PULL OR ALTER CASING.....		SUPPLEMENTARY WELL HISTORY.....
NOTICE OF INTENTION TO ABANDON WELL.....		

(INDICATE ABOVE BY CHECK MARK NATURE OF REPORT, NOTICE, OR OTHER DATA)

September 25, 1954

Well No. 8 is located 1100 ft. from N line and 1100 ft. from E line of sec. 25SW Sec. 25 28N 10W N.M.
(1/4 Sec. and Sec. No.) (Twp.) (Range) (Meridian)Fulcher-Kutz San Juan New Mexico
(Field) (County or Subdivision) (State or Territory)The elevation of the ground errick floor above sea level is 5462 ft.

DETAILS OF WORK

(State names of and expected depths to objective sands; show sizes, weights, and lengths of proposed casings; indicate mudding jobs, cementing points, and all other important proposed work)

100' of 10 3/4" 100' w 125 sx

1850' of 7" 1850 w 100 sx

Pictured Cliffs formation Tsd. 1950'

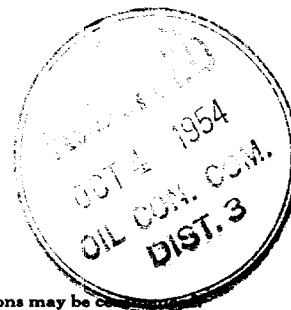

I understand that this plan of work must receive approval in writing by the Geological Survey before operations may be carried out.

Company McMillan & WhiteAddress 4201 AlabamaEl Paso, TexasBy Jay J. HarrisTitle Consulting Geologist

Company MC MILLAN & WHITE

Lease Well No. 8

Sec. 25, T. 28 N., R. 10 W.

Location 1100' from the South line and
1100' from the West line.

Elevation 5817 5862

RECEIVED

SEP 27 1954

U. S. GEOLOGICAL SURVEY
FARMINGTON, N. M.

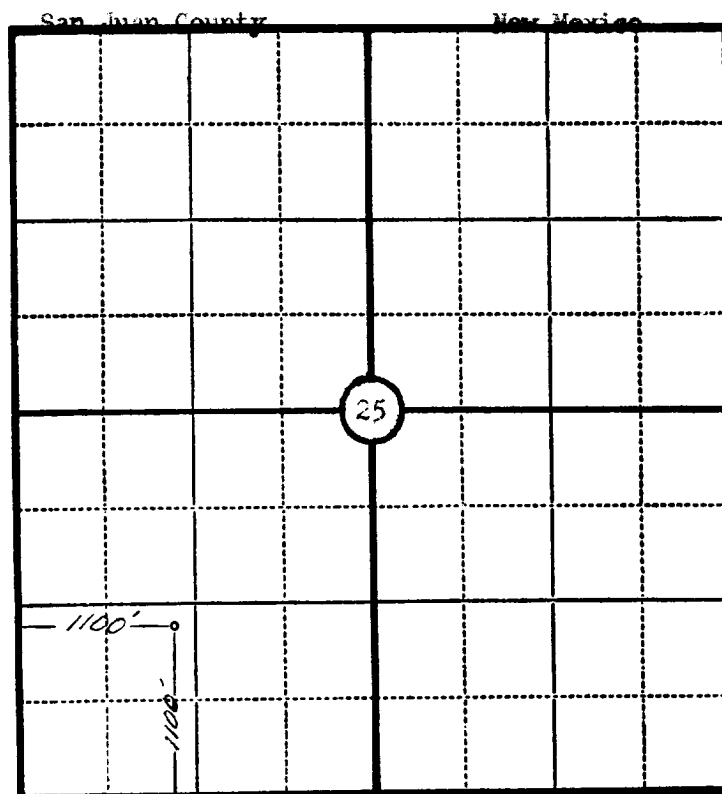

Scale—4 inches equal 1 mile.

This is to certify that the above plat was prepared from field notes of actual surveys made by me or under my supervision and that the same are true and correct to the best of my knowledge and belief.

Seal:

James P. Leese

Registered Professional Engineer and Land Surveyor. James P. Leese
N. Mex. Reg. No. 1463

Surveyed 17 September 1954, 19.....