

(SUBMIT IN TRIPLICATE)

UNITED STATES
DEPARTMENT OF THE INTERIOR
GEOLOGICAL SURVEY

Land Office **Santa Fe**
Lease No. **078715**
Unit **Hubbell**

SUNDRY NOTICES AND REPORTS ON WELLS

RECEIVED

NOTICE OF INTENTION TO DRILL	<input checked="" type="checkbox"/> SUBSEQUENT REPORT OF WATER SHUT-OFF
NOTICE OF INTENTION TO CHANGE PLANS	SUBSEQUENT REPORT OF SHOOTING OR ACIDIZING
NOTICE OF INTENTION TO TEST WATER SHUT-OFF	SUBSEQUENT REPORT OF ALTERING CASING
NOTICE OF INTENTION TO RE-DRILL OR REPAIR WELL	SUBSEQUENT REPORT OF RE-DRILLING OR REPAIR
NOTICE OF INTENTION TO SHOOT OR ACIDIZE	SUBSEQUENT REPORT OF ABANDONMENT
NOTICE OF INTENTION TO PULL OR ALTER CASING	SUPPLEMENTARY WELL HISTORY
NOTICE OF INTENTION TO ABANDON WELL	

DEC 4 1961

U. S. GEOLOGICAL SURVEY
FARMINGTON, NEW MEXICO

(INDICATE ABOVE BY CHECK MARK NATURE OF REPORT, NOTICE, OR OTHER DATA)

November 30, 1961

Hubbell Gas Unit

Well No. **"A" 1** is located **1180** ft. from **N** line and **1560** ft. from **E** line of sec. **29**

NE 1/4, Section 29
(1/4 Sec. and Sec. No.)

28N
(Twp.)

10W
(Range)

N.M.P.M.
(Meridian)

Basin Dakota
(Field)

San Juan
(County or Subdivision)

New Mexico
(State or Territory)

The elevation of the derrick floor above sea level is **6100** ft. (Ungraded ground elevation)

DETAILS OF WORK

(State names of and expected depths to objective sands; show sizes, weights, and lengths of proposed casings; indicate mudlogging jobs, cementing points, and all other important proposed work)

Propose To:

Set 300 feet of 8 5/8" surface casing and cement to surface.
Drill with rotary to a total depth of 6700 feet or through the Dakota formation. Set 4 1/2" casing at total depth and cement with 200 sx.
Set a two-stage cement collar approximately 100 feet below the Mesaverde formation and cement with 350 sx. to cover the Pictured Cliffs formation also.

Perforate the Dakota formation. Sand-water frac and run 2 3/8" tubing.

North one-half of Section 29, 320 acres, dedicated to well.

I understand that this plan of work must receive approval in writing by the Geological Survey before operations may be commenced.

Company **Astec Oil and Gas Company**

Address **P. O. Drawer 570**

Farmington, New Mexico

ORIGINAL SIGNED BY **JOE C. SALMON**
By

Joe C. Salmon

Title **District Superintendent**

NEW MEXICO OIL CONSERVATION COMMISSION

Well Location and Acreage Dedication Plat

SECTION A.

Date **November 16, 1961**

Operator **Artec Oil and Gas Company** Lease **Hubbell Gas Unit**
 Well No. **A-1** Unit Letter **B** Section **29** Township **28N** Range **10W** NMPM
 Located **1180** Feet From **North** Line, **1560** Feet From **East** Line
 County **San Juan** G. L. Elevation **6100** Dedicated Acreage **320** Acres
 Name of Producing Formation **Dakota** Pool **Basin**

1. Is the Operator the only owner* in the dedicated acreage outlined on the plat below? Yes _____ No **X**
2. If the answer to question One is "No," have the interests of all the owners been consolidated by communitization agreement or otherwise? Yes **X** No _____. If answer is "Yes," Type of Consolidation **Communitisation**
3. If the answer to question Two is "No," list all the owners and their respective interests below

OWNER

LAND DESCRIPTION

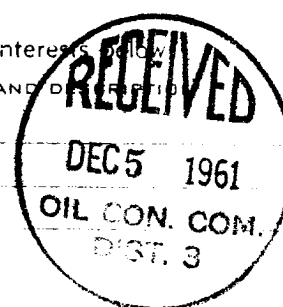

SECTION B.

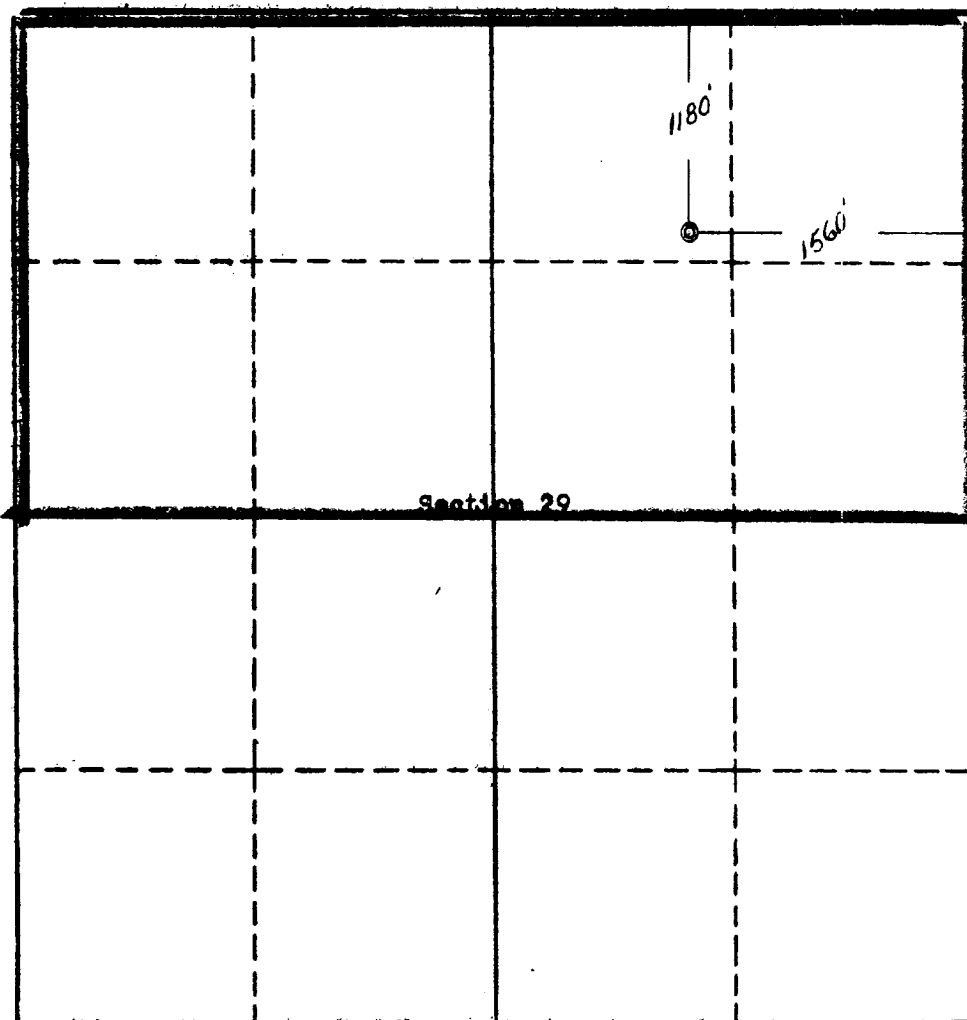

This is to certify that the information in Section A above is true and complete to the best of my knowledge and belief.

Artec Oil and Gas Company

(OPERATOR)

ORIGINAL SIGNED BY JOE C. SALMON

REPRESENTATIVE

Joe C. Salmon, Dist. Supt.**P. O. Drawer 570, Farmington**

(ADDRESS)

This is to certify that the well location shown on the plat in Section B was plotted from field notes of actual survey made by me or under my supervision and that the same is true and correct to the best of my knowledge and belief.

Date Surveyed **Nov. 16, 1961****Four States Engineering Co.**

FARMINGTON, NEW MEXICO

REGISTERED ENGINEER OR
LAND SURVEYORCertificate No. **3084**