

(SUBMIT IN TRIPLICATE)

UNITED STATES  
DEPARTMENT OF THE INTERIOR  
GEOLOGICAL SURVEY

Land Office Santa Fe  
Lease No. 87-069546-2  
Unit Armen

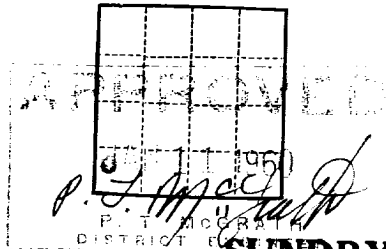

SUNDRY NOTICES AND REPORTS ON WELLS

NOTICE OF INTENTION TO DRILL	<input checked="" type="checkbox"/>	SUBSEQUENT REPORT OF WATER SHUT-OFF	<div style="text-align: center;"> <b>RECEIVED</b>  JAN 11 1960  U. S. GEOLOGICAL SURVEY  FARMINGTON, NEW MEXICO </div>
NOTICE OF INTENTION TO CHANGE PLANS		SUBSEQUENT REPORT OF SHOOTING OR ACIDIZING	
NOTICE OF INTENTION TO TEST WATER SHUT-OFF		SUBSEQUENT REPORT OF ALTERING CASING	
NOTICE OF INTENTION TO RE-DRILL OR REPAIR WELL		SUBSEQUENT REPORT OF RE-DRILLING OR REPAIR	
NOTICE OF INTENTION TO SHOOT OR ACIDIZE		SUBSEQUENT REPORT OF ABANDONMENT	
NOTICE OF INTENTION TO PULL OR ALTER CASING		SUPPLEMENTARY WELL HISTORY	
NOTICE OF INTENTION TO ABANDON WELL			

(INDICATE ABOVE BY CHECK MARK NATURE OF REPORT, NOTICE, OR OTHER DATA)

Well No. 6-8 is located 790 ft. from S line and 790 ft. from W line of sec. 19  
SW 1/4, Section 19 T-28N R-10W R.M.P.M.  
(1/4 Sec. and Sec. No.) (Twp.) (Range) (Meridian)  
Angel Peak - Dakota San Juan New Mexico  
(Field) (County or Subdivision) (State or Territory)

The elevation of the Ground derrick floor above sea level is 3948 ft.

DETAILS OF WORK

(State names of and expected depths to objective sands; show sizes, weights, and lengths of proposed casings; indicate mudding jobs, cementing points, and all other important proposed work)

Propose to:  
Set 300' of 8 5/8" casing and cement to surface.  
Drill with rotary tools to approximate depth of 6600'.  
Run 4 1/2" casing to total depth with 2-stage cement collar,  
set approximately 100' below Pictured Cliffs formation.  
First stage cemented with 224 sacks cement  
Second stage cemented with 125 sacks cement  
Perforate Dakota formation  
Sand-water frac with 100,000 gals. water and 100,000# sand  
Run 2 1/8" tubing.

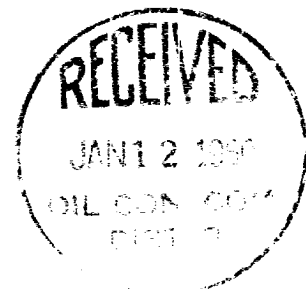

West 1/2 Section 19 consisting of 320 acres dedicated to well.

I understand that this plan of work must receive approval in writing by the Geological Survey before operations may be commenced.

Company Aster Oil & Gas Company

Address Box 786

Farmington, New Mexico

By ORIGINAL SIGNED BY JOE C. SALMON  
Joe C. Salmon  
Title District Superintendent

NEW MEXICO OIL CONSERVATION COMMISSION

Well Location and Acreage Dedication Plat

Section A.

Date January 7, 1960

Operator AZTEC OIL & GAS COMPANY Lease NORMAN  
Well No. 6-B Unit Letter M Section 19 Township 28N Range 10W NMPM  
Located 790 Feet From South Line, 790 Feet From West Line  
County San Juan G. L. Elevation 5928 Dedicated Acreage 320 Acres  
Name of Producing Formation Dakota Pool Angel Peak Dakota

1. Is the Operator the only owner\* in the dedicated acreage outlined on the plat below?  
Yes XX No \_\_\_\_\_.
2. If the answer to question one is "no," have the interests of all the owners been consolidated by communitization agreement or otherwise? Yes \_\_\_\_\_ No \_\_\_\_\_. If answer is "yes,"  
Type of Consolidation \_\_\_\_\_
3. If the answer to question two is "no," list all the owners and their respective interests below:

Owner

Land Description

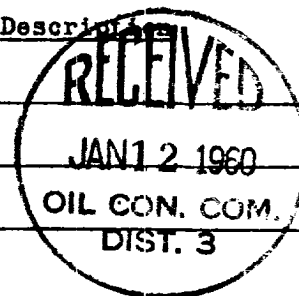

Section. B

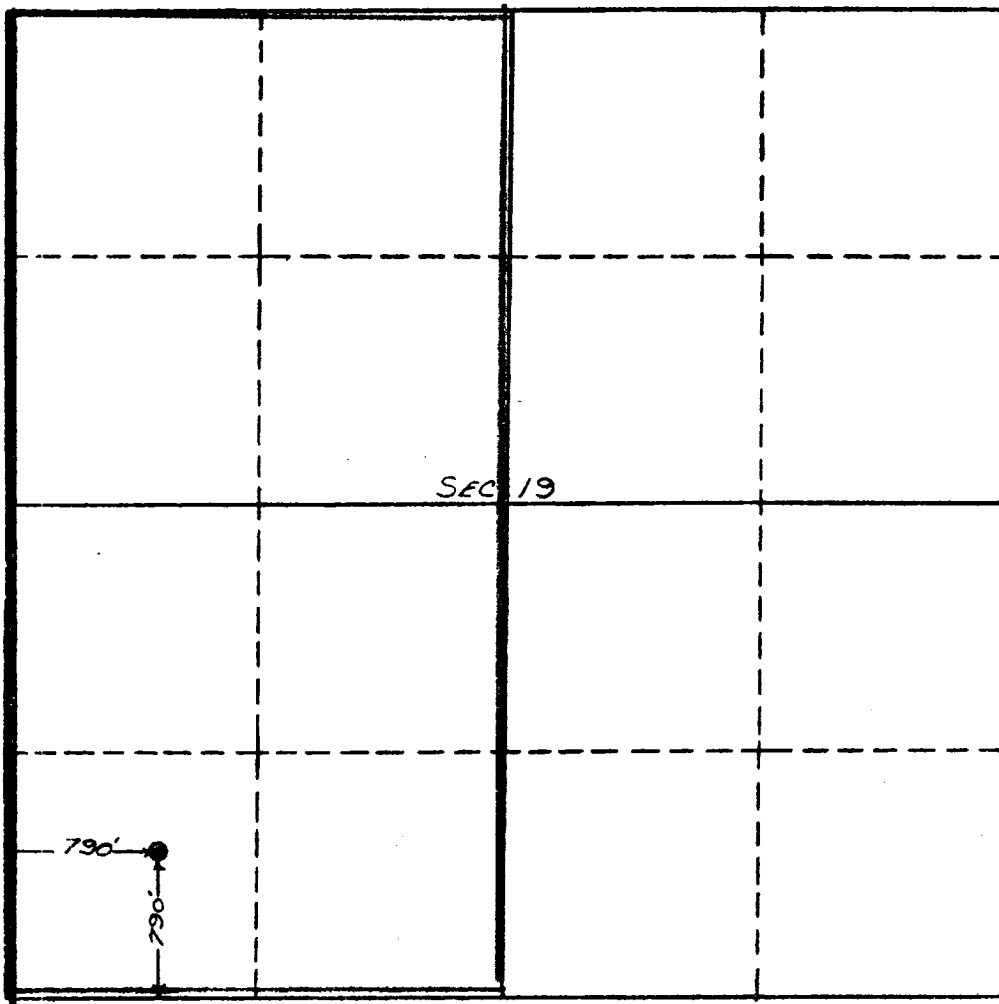

This is to certify that the information in Section A above is true and complete to the best of my knowledge and belief.

AZTEC OIL & GAS COMPANY  
(Operator)

ORIGINAL SIGNED BY JOE C. SALMON  
(Representative)

BOX 786, FARGINGTON, N.M.  
Address

This is to certify that the well location shown on the plat in Section B was plotted from field notes of actual surveys made by me or under my supervision and that the same is true and correct to the best of my knowledge and belief.

Date Surveyed DEC. 31, 1959

Ernest V. Echoshawk  
Ernest V. Echoshawk  
Registered Land Surveyor.

Certificate No. 1545

