

(SUBMIT IN TRIPLICATE)

UNITED STATES
DEPARTMENT OF THE INTERIOR
GEOLOGICAL SURVEY

Land Office Santa Fe
Lease No. 07537
Unit Field

SUNDRY NOTICES AND REPORTS ON WELLS

NOTICE OF INTENTION TO DRILL.....	<input checked="" type="checkbox"/>	SUBSEQUENT REPORT OF WATER SHUT-OFF.....	
NOTICE OF INTENTION TO CHANGE PLANS.....		SUBSEQUENT REPORT OF SHOOTING OR ACIDIZING.....	
NOTICE OF INTENTION TO TEST WATER SHUT-OFF.....		SUBSEQUENT REPORT OF ALTERING CASING.....	
NOTICE OF INTENTION TO RE-DRILL OR REPAIR WELL.....		SUBSEQUENT REPORT OF RE-DRILLING OR REPAIR.....	
NOTICE OF INTENTION TO SHOOT OR ACIDIZE.....		SUBSEQUENT REPORT OF ABANDONMENT.....	
NOTICE OF INTENTION TO PULL OR ALTER CASING.....		SUPPLEMENTARY WELL HISTORY.....	SEP 9 1959
NOTICE OF INTENTION TO ABANDON WELL.....			

(INDICATE ABOVE BY CHECK MARK NATURE OF REPORT, NOTICE, OR OTHER DATA)

Well No. 12 is located 1770 ft. from S line and 990 ft. from E line of sec. 19
Section 19 (1/4 Sec. and Sec. No.) T. 22 N. (Twp.) R. 10 W. (Range) Meridian (Meridian)
Anton, Pictured Cliffs (Field) San Juan (County or Subdivision) New Mexico (State or Territory)

The elevation of the derrick floor above sea level is 5075 ft. (ungrated ground)

DETAILS OF WORK

(State names of and expected depths to objective sands; show sizes, weights, and lengths of proposed casings; indicate mudding jobs, cementing points, and all other important proposed work)

Propose to set 90' of 5 5/8" surface casing and cement with 100 sacks cement
 Drill through Pictured Cliffs formation to a total depth of 2121'
 Set 1 1/2" casing at total depth with 100 sacks cement
 Perforate Pictured Cliffs formation with 1 shot per foot.
 Backwater free with 10,000 gallons water and 10,000' acid
 Run 1" tubing.

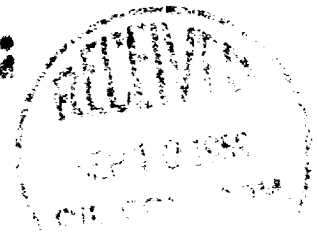

I understand that this plan of work must receive approval in writing by the Geological Survey before operations may be commenced.

Company Anton Oil and Gas Company

Address Box # 736,

Farina Co., New Mexico

By ORIGINAL SIGNED BY JOE C. SALMON

Title Joe C. Salmon
District Superintendent

NEW MEXICO OIL CONSERVATION COMMISSION

Well Location and Acreage Dedication Plat

Section A.

Date August 23, 1959

Operator Astec Oil and Gas Company Lease REXID
Well No. 12 Unit Letter I Section 19 Township 28 North Range 9 West NMPN
Located 1770' Feet From South Line, 990' Feet From East Line
County San Juan G. L. Elevation 5873 Dedicated Acreage 160 Acres
Name of Producing Formation Pictured Cliffs Pool Astec-Pictured Cliffs

1. Is the Operator the only owner* in the dedicated acreage outlined on the plat below?
Yes XXX No
2. If the answer to question one is "no," have the interests of all the owners been consolidated by communitization agreement or otherwise? Yes No . If answer is "yes,"
Type of Consolidation
3. If the answer to question two is "no," list all the owners and their respective interests below:

Owner

Land Description

Section. B

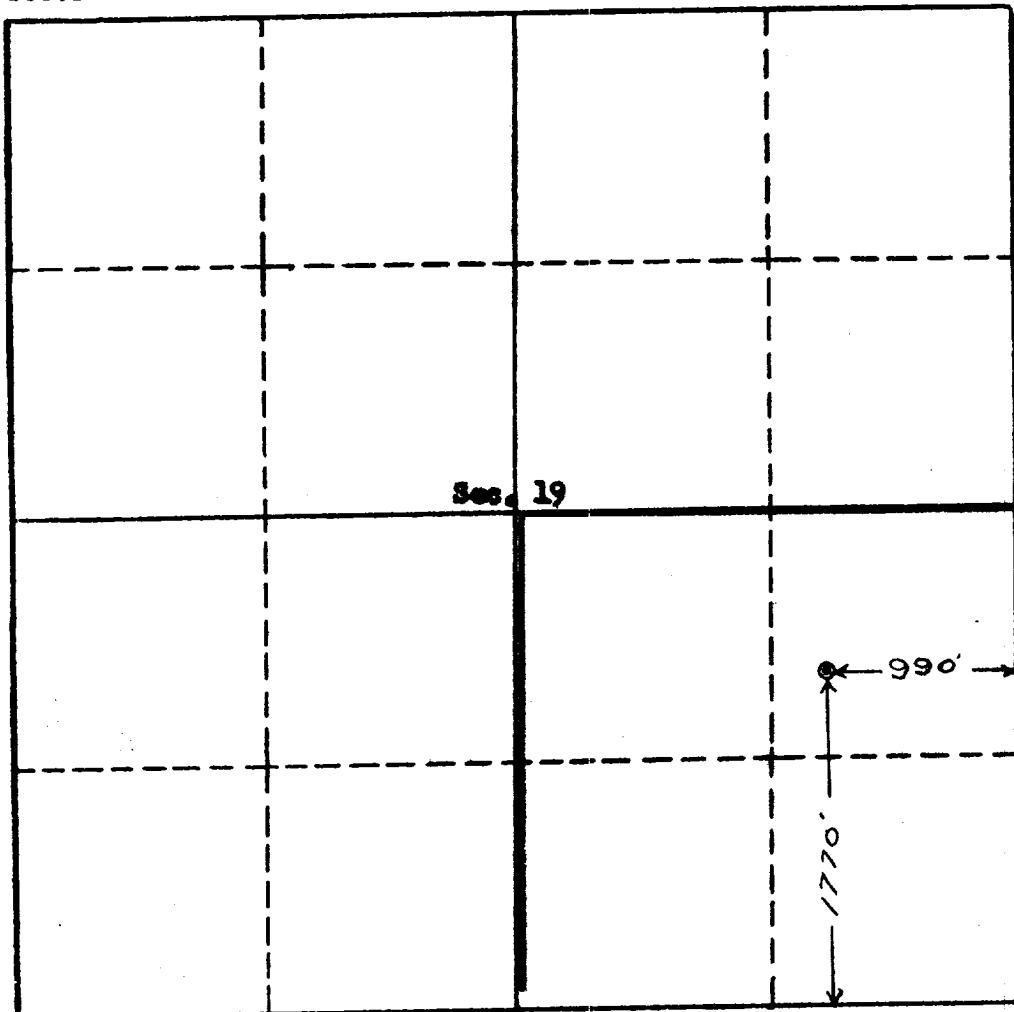

This is to certify that the information in Section A above is true and complete to the best of my knowledge and belief.

Astec Oil and Gas Company
(Operator)

ORIGINAL SIGNED BY JOE C. SALMON
(Representative)

Box 786, Farmington, New Mexico
Address

This is to certify that the well location on the plat in Section B is plotted from field notes of actual survey made by me or under my supervision and that the same is true to the best of my knowledge and belief.

Date Surveyed August 12, 1959

Ernest V. Echoshawk
Ernest V. Echoshawk
Registered Land Surveyor.

Certificate No. 1545