

(SUBMIT IN TRIPLICATE)

UNITED STATES
DEPARTMENT OF THE INTERIOR
GEOLOGICAL SURVEY

Land Office Santa Fe
Lease No. 44-0172A
Unit Field

SUNDRY NOTICES AND REPORTS ON WELLS

NOTICE OF INTENTION TO DRILL	<input checked="" type="checkbox"/>	SUBSEQUENT REPORT OF WATER SHUT-OFF	
NOTICE OF INTENTION TO CHANGE PLANS		SUBSEQUENT REPORT OF SHOOTING OR ACIDIZING	
NOTICE OF INTENTION TO TEST WATER SHUT-OFF		SUBSEQUENT REPORT OF ALTERING CASING	
NOTICE OF INTENTION TO RE-DRILL OR REPAIR WELL		SUBSEQUENT REPORT OF RE-DRILLING OR REPAIR	
NOTICE OF INTENTION TO SHOOT OR ACIDIZE		SUBSEQUENT REPORT OF ABANDONMENT	
NOTICE OF INTENTION TO PULL OR ALTER CASING		SUPPLEMENTARY WELL HISTORY	
NOTICE OF INTENTION TO ABANDON WELL			

(INDICATE ABOVE BY CHECK MARK NATURE OF REPORT, NOTICE, OR OTHER DATA)

Well No. 204 is located 1030 ft. from N line and 830 ft. from E line of sec. 19
1/4, Section 19
(1/4 Sec. and Sec. No.) (Twp.) (Range) (Meridian)
Arvel Peak Extension San Juan New Mexico
(Field) (County or Subdivision) (State or Territory)

The elevation of the derrick floor above sea level is 5799 ft. (Ground Elevation)

DETAILS OF WORK

(State names of and expected depths to objective sands; show sizes, weights, and lengths of proposed casings; indicate mudding jobs, cementing points, and all other important proposed work)

Propose to set 300 feet of 3 5/8" surface casing and cement to surface.

Drill with rotary to approximate total depth of 6675 feet or through Alamo formation, run 4 1/2" production casing to total depth. Cement production casing with 200 sz. Set two stage cement collar approximately 100 feet below the Pictured Cliffs formation and cement with 150 sz. Perforate Alamo formation with four shots per foot.

Sealwater free with 20,000 lbs sand and 80,000 lbs. water. Run 2 1/2" tubing.

North one-half of Section 19, 371.72 acres, dedicated to well.

I understand that this plan of work must receive approval in writing by the Geological Survey before operations may be commenced.

Company Artesian Oil and Gas Company

Address P.O. Drawer 219

Farmington, New Mexico

By ORIGINAL SIGNED BY JOE C. SALMON
Joe C. Salmon
Title District Superintendent

NEW MEXICO OIL CONSERVATION COMMISSION

Well Location and Acreage Dedication Plat

Section A.

Date September 6, 1960

Operator Astec Oil and Gas Company Lease Reid
Well No. 20-D Unit Letter A Section 19 Township 28N Range 9W NMPM
Located 1030 Feet From North Line, 830 Feet From East Line
County San Juan G. L. Elevation 5799 Dedicated Acreage 301.72 Acres
Name of Producing Formation Dakota Pool Angel Peak Extension

1. Is the Operator the only owner* in the dedicated acreage outlined on the plat below?
Yes XXXX No _____
2. If the answer to question one is "no," have the interests of all the owners been consolidated by communitization agreement or otherwise? Yes _____ No _____. If answer is "yes,"
Type of Consolidation _____
3. If the answer to question two is "no," list all the owners and their respective interests below:

Owner

Land Description

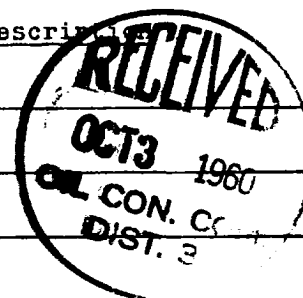

Section. B

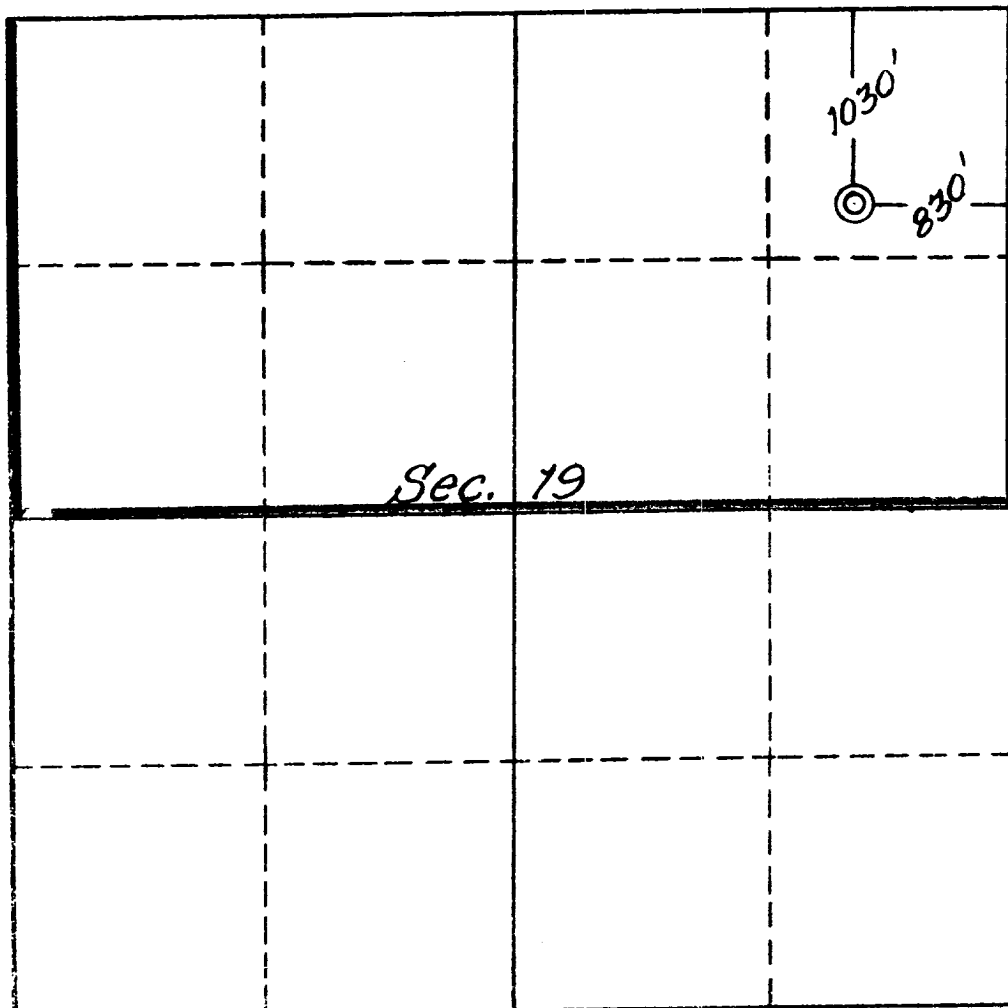

This is to certify that the information in Section A above is true and complete to the best of my knowledge and belief.

Astec Oil and Gas Co.

(Operator)

ORIGINAL SIGNED BY JOE C. SALMON

(Representative)

Drawer 570, Farmington, N.M.

Address

This is to certify that the well location shown on the plat in Section B was based from field notes of actual surveys made by me or under my supervision and that the same is true to the best of my knowledge and belief.

Date Surveyed Aug. 29, 1960

E. V. Echohawk
Ernest V. Echohawk
Registered Land Surveyor.

Certificate No. 1545

