

(SUBMIT IN TRIPLICATE)

UNITED STATES
DEPARTMENT OF THE INTERIOR
GEOLOGICAL SURVEY

Land Office Albuquerque
Lease No. 97411
Unit Albuquerque

SUNDRY NOTICES AND REPORTS ON WELLS

NOTICE OF INTENTION TO DRILL	<input checked="" type="checkbox"/>	SUBSEQUENT REPORT OF WATER SHUT-OFF	
NOTICE OF INTENTION TO CHANGE PLANS		SUBSEQUENT REPORT OF SHOOTING OR ACIDIZING	
NOTICE OF INTENTION TO TEST WATER SHUT-OFF		SUBSEQUENT REPORT OF ALTERING CASING	
NOTICE OF INTENTION TO RE-DRILL OR REPAIR WELL		SUBSEQUENT REPORT OF RE-DRILLING OR REPAIR	
NOTICE OF INTENTION TO SHOOT OR ACIDIZE		SUBSEQUENT REPORT OF ABANDONMENT	<u>SEP 3 1959</u>
NOTICE OF INTENTION TO PULL OR ALTER CASING		SUPPLEMENTARY WELL HISTORY	
NOTICE OF INTENTION TO ABANDON WELL			

(INDICATE ABOVE BY CHECK MARK NATURE OF REPORT, NOTICE, OR OTHER DATA)

Well No. 11 is located 120 ft. from S line and 120 ft. from E line of sec. 11
38 section 11 T-23N R-10W N.M.P.M.
(1/4 Sec. and Sec. No.) (Twp.) (Range) (Meridian)
Albuquerque New Mexico San Juan
(Field) (County or Subdivision) (State or Territory)

The elevation of the derrick floor above sea level is 5712 ft. (on padet ground)

DETAILS OF WORK

(State names of and expected depths to objective sands; show sizes, weights, and lengths of proposed casings; indicate mudlogging jobs, cementing points, and all other important proposed work)

Propose to: Set 50' of 2 1/2" surface casing with 100 sacks cement.
Drill through Pictured Cliffs formation to a total depth of 1945
Set 2 1/2" casing at total depth with 100 sacks cement
Perforate Pictured Cliffs formation with 4 shots per foot
Sand-water flow with 10,000 gallons water and 10,000 sand
Run 1" tubing.

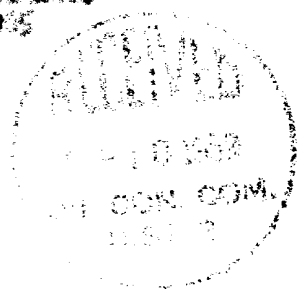

I understand that this plan of work must receive approval in writing by the Geological Survey before operations may be commenced.

Company Albuquerque Oil and Gas Company

Address Box 175
Albuquerque, New Mexico

ORIGINAL SIGNED BY JOE C. SALMON
By Joe C. Salmon

Title Technical Superintendent

NEW MEXICO OIL CONSERVATION COMMISSION

Well Location and Acreage Dedication Plat

Section A.

Date August 25, 1959

Operator Astec Oil and Gas Company Lease McCLANAHAN
Well No. 11 Unit Letter O Section 14 Township 28 North Range 10 West NMPM
Located 1100' Feet From South Line, 1850' Feet From East Line
County San Juan G. L. Elevation 5742 Dedicated Acreage 160 Acres
Name of Producing Formation Pictured Cliffs Pool Astec-Pictured Cliffs

1. Is the Operator the only owner* in the dedicated acreage outlined on the plat below?
Yes _____ No _____.
2. If the answer to question one is "no," have the interests of all the owners been consolidated by communitization agreement or otherwise? Yes _____ No _____. If answer is "yes,"
Type of Consolidation _____
3. If the answer to question two is "no," list all the owners and their respective interests below:

Owner

Land Description

Section B

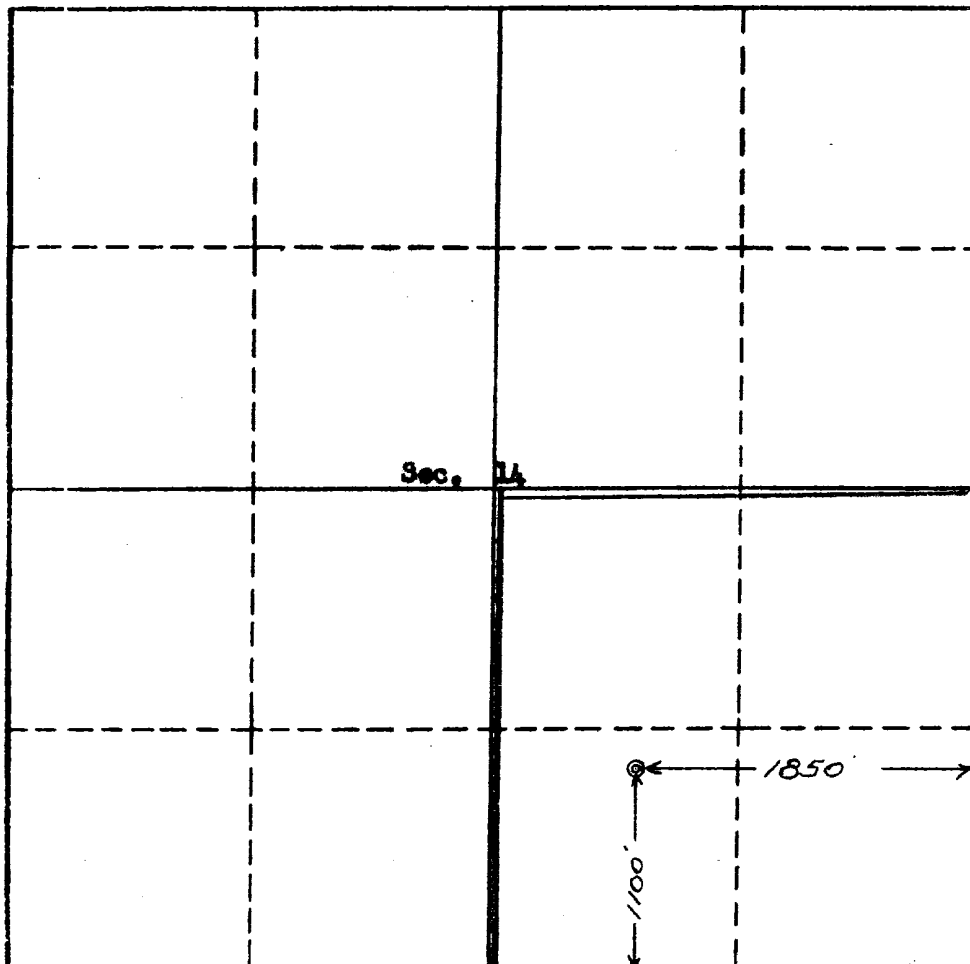

RECEIVED

SEP 10 1959

Oil CON. COM. DIST. 3
This is to certify that the information in Section A above is true and complete to the best of my knowledge and belief.

Astec Oil and Gas Company
(Operator)

ORIGINAL SIGNED BY JOE C. SALMON
(Representative)

Box 786, Farmington, New Mexico.
Address

This is to certify that the well location on the plat in Section A was plotted from field notes of a real survey made by me or under my supervision and that the same is true and correct to the best of my knowledge and belief.

Date Surveyed August 11, 1959

Ernest V. Echohawk
Ernest V. Echohawk
Registered Land Surveyor.

Certificate No. 1545

