

NEW MEXICO OIL CONSERVATION COMMISSION

Well Location and Acreage Dedication Plat

Section A.

Date August 25, 1959

Operator Astos Oil and Gas Company Lease REID
Well No. 15 Unit Letter I Section 18 Township 28 North Range West NMPM
Located 1650' Feet From South Line, 990' Feet From East Line
County San Juan G. L. Elevation 5753 Dedicated Acreage 160 Acres
Name of Producing Formation Pictured Cliffs Pool Astos Pictured Cliffs

1. Is the Operator the only owner* in the dedicated acreage outlined on the plat below?
Yes XXXX No
2. If the answer to question one is "no," have the interests of all the owners been consolidated by communitization agreement or otherwise? Yes No . If answer is "yes,"
Type of Consolidation
3. If the answer to question two is "no," list all the owners and their respective interests below:

Owner

Land Description

Section B

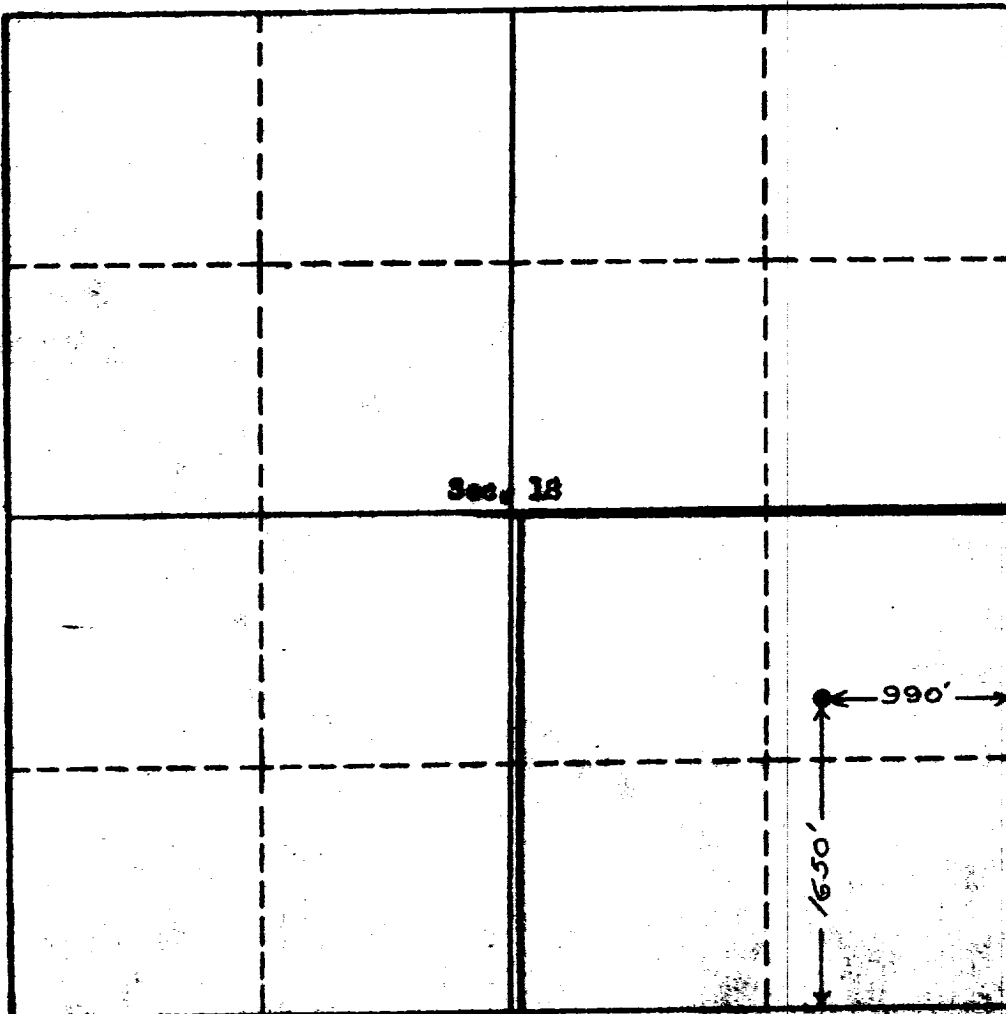

This is to certify that the information in Section A above is true and complete to the best of my knowledge and belief.

Astos Oil and Gas Company
(Operator)

ORIGINAL SIGNED BY JOE C. SALMON
(Representative)

Box 746, Farmington, New Mexico
Address

This is to certify that the well location on the plat is as shown and is correct from field notes and survey made by me or under my supervision and to the best of my knowledge and belief.

Date Surveyed August 12, 1959

Ernest V. Eshchawk
Ernest V. Eshchawk
Registered Land Surveyor.

Certificate No. 1545