

(SUBMIT IN TRIPLICATE)

UNITED STATES
DEPARTMENT OF THE INTERIOR
GEOLOGICAL SURVEY

Land Office State of Texas

Lease No. 2000

Unit 1000

SUNDRY NOTICES AND REPORTS ON WELLS

NOTICE OF INTENTION TO DRILL	<input checked="" type="checkbox"/>	SUBSEQUENT REPORT OF WATER SHUT-OFF	<input type="checkbox"/>
NOTICE OF INTENTION TO CHANGE PLANS	<input type="checkbox"/>	SUBSEQUENT REPORT OF SHOOTING OR ACIDIZING	<input type="checkbox"/>
NOTICE OF INTENTION TO TEST WATER SHUT-OFF	<input type="checkbox"/>	SUBSEQUENT REPORT OF ALTERING CASING	<input type="checkbox"/>
NOTICE OF INTENTION TO RE-DRILL OR REPAIR WELL	<input type="checkbox"/>	SUBSEQUENT REPORT OF RE-DRILLING OR REPAIR	<input type="checkbox"/>
NOTICE OF INTENTION TO SHOOT OR ACIDIZE	<input type="checkbox"/>	SUBSEQUENT REPORT OF ABANDONMENT	<input type="checkbox"/>
NOTICE OF INTENTION TO PULL OR ALTER CASING	<input type="checkbox"/>	SUPPLEMENTARY WELL HISTORY	<input type="checkbox"/>
NOTICE OF INTENTION TO ABANDON WELL	<input type="checkbox"/>		

(INDICATE ABOVE BY CHECK MARK NATURE OF REPORT, NOTICE, OR OTHER DATA)

Well No. 1000 is located 1000 ft. from N line and 1000 ft. from E line of sec. 10
1000 (1/4 Sec. and Sec. No.) 1000 (Twp.) 1000 (Range) 1000 (Meridian)
1000 (Field) 1000 (County or Subdivision) 1000 (State or Territory)

The elevation of the derrick floor above sea level is 1000 ft. (Original elevation)

DETAILS OF WORK

(State names of and expected depths to objective sands; show sizes, weights, and lengths of proposed casings; indicate mudding jobs, cementing points, and all other important proposed work)

Drill hole 1000' deep. 1000' surface casing and cement to surface.
 Drill hole 1000' deep. 1000' surface casing and cement to surface.
 Drill hole 1000' deep. 1000' surface casing and cement to surface.
 Drill hole 1000' deep. 1000' surface casing and cement to surface.
 Drill hole 1000' deep. 1000' surface casing and cement to surface.

I understand that this plan of work must receive approval in writing by the Geological Survey before operation may be commenced.

Company 1000 and 1000 Company

Address 1000

1000

1000

ORIGINAL SIGNED BY JOE C. SALYON
By 1000

Title 1000

NEW MEXICO OIL CONSERVATION COMMISSION

Well Location and Acreage Dedication Plat

Section A.

Date June 10, 1960

Operator Astec Oil and Gas Company Lease McClanahan
Well No. 15-D Unit Letter C Section 14 Township 24N Range 10W NMPN
Located 1870 Feet From North Line, 1870 Feet From East Line
County San Juan G. L. Elevation 5646 Dedicated Acreage 320 Acres
Name of Producing Formation Dakota Pool Angel Peak Extension

1. Is the Operator the only owner* in the dedicated acreage outlined on the plat below?
Yes xx No
2. If the answer to question one is "no," have the interests of all the owners been consolidated by communitization agreement or otherwise? Yes No . If answer is "yes,"
Type of Consolidation
3. If the answer to question two is "no," list all the owners and their respective interests below:

Owner

Land Description

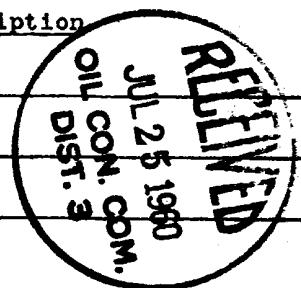

Section B

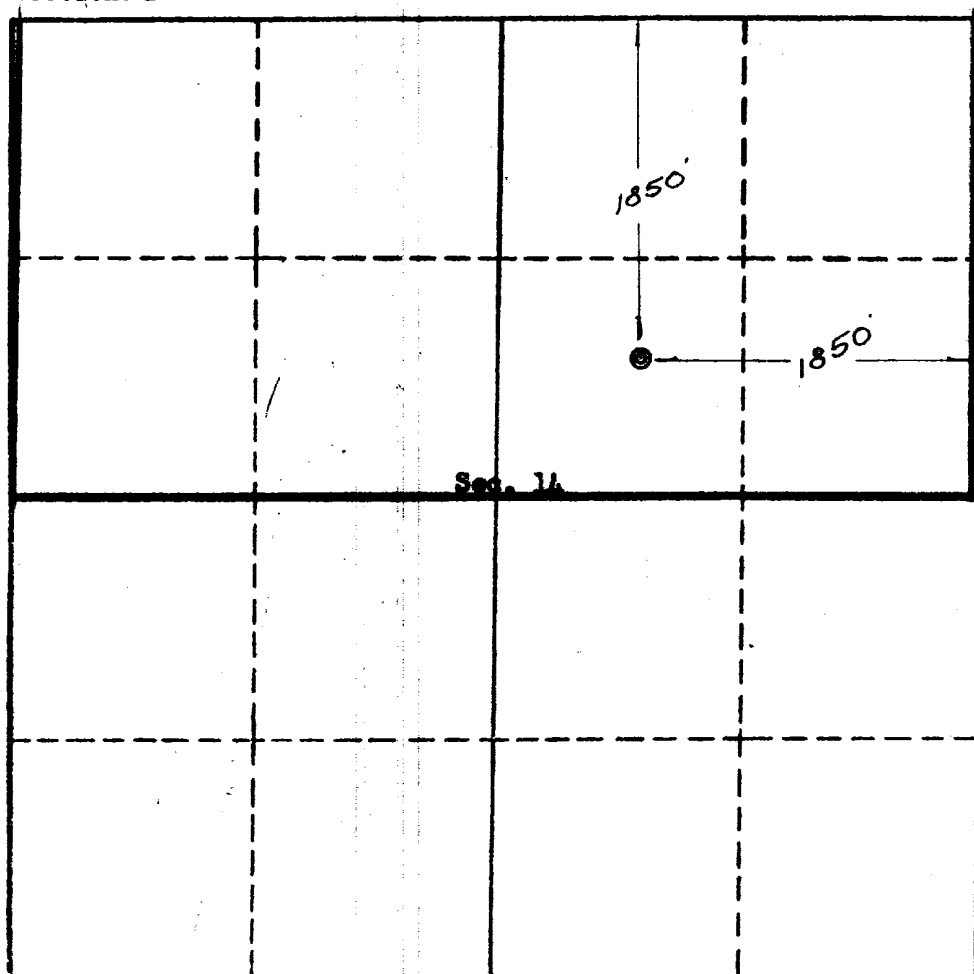

This is to certify that the information in Section A above is true and complete to the best of my knowledge and belief.

Astec Oil and Gas Company
(Operator)

ORIGINAL SIGNED BY JOE C. SALMON

(Representative)

P. O. Drawer 570
Farmington, New Mexico

Address

This is to certify that the well location shown on the plat in Section B was plotted from field notes of actual surveys made by me and my supervising and that the same is true to the best of my knowledge and belief.

Date Surveyed June 8, 1960

Ernest V. Echoshawk
Ernest V. Echoshawk
Registered Land Surveyor.

Certificate No. 1545

