

(SUBMIT IN TRIPLICATE)

UNITED STATES
DEPARTMENT OF THE INTERIOR
GEOLOGICAL SURVEY

Land Office Santa Fe
Lease No. 047039 B
Unit _____

SUNDRY NOTICES AND REPORTS ON WELLS

NOTICE OF INTENTION TO DRILL	<input checked="" type="checkbox"/>	SUBSEQUENT REPORT OF WATER SHUT-OFF	
NOTICE OF INTENTION TO CHANGE PLANS		SUBSEQUENT REPORT OF SHOOTING OR ACIDIZING	
NOTICE OF INTENTION TO TEST WATER SHUT-OFF		SUBSEQUENT REPORT OF ALTERING CASING	
NOTICE OF INTENTION TO RE-DRILL OR REPAIR WELL		SUBSEQUENT REPORT OF RE-DRILLING OR REPAIR	
NOTICE OF INTENTION TO SHOOT OR ACIDIZE		SUBSEQUENT REPORT OF ABANDONMENT	
NOTICE OF INTENTION TO PULL OR ALTER CASING		SUPPLEMENTARY WELL HISTORY	
NOTICE OF INTENTION TO ABANDON WELL			

(INDICATE ABOVE BY CHECK MARK NATURE OF REPORT, NOTICE, OR OTHER DATA)

October 5, 1955

Well No. Kutz 2-H is located 1440 ft. from N line and 845 ft. from E line of sec. 17

NE 1/4 28N 10W New Mexico PM
(1/4 Sec. and Sec. No.) (Twp.) (Range) (Meridian)
Fulcher Kutz San Juan New Mexico
(Field) (County or Subdivision) (State or Territory)

Ground Level
The elevation of the ~~derrick floor~~ above sea level is 5823.3 ft.

DETAILS OF WORK

(State names of and expected depths to objective sands; show sizes, weights, and lengths of proposed casings; indicate mudding jobs, cementing points, and all other important proposed work)

Pictured Cliff Sand well. Approximate depth 2000 feet. Set 8 5/8 inch new surge pipe, cemented top to bottom. Drill with rotary to top of PC sand set 5 1/2, 14 lb J55 casing cement with 100 sacks. Drill thru PC sand with cable tools. Sand Frac with 10,000 gallons oil and 10,000 lbs sand. Run 1" tubing to complete. Smith Drilling Co. contractor.

I understand that this plan of work must receive approval in writing by the Geological Survey before operations may be commenced.

Company Kutz Canon Oil and Gas Co.

Address U. S. National Bank Bldg.

Denver, Colorado

By R. H. Martin

Title Secretary

1. The first part of the report is a general introduction to the subject of the study. It discusses the importance of the study and the objectives of the research. It also provides a brief overview of the methodology used in the study.

2. The second part of the report is a detailed description of the study area. It provides information about the location of the study area, the population of the study area, and the characteristics of the study area.

3. The third part of the report is a description of the data collection process. It discusses the methods used to collect data, the sources of data, and the procedures used to ensure the accuracy of the data.

4. The fourth part of the report is a description of the data analysis process. It discusses the methods used to analyze the data, the results of the analysis, and the conclusions drawn from the analysis.

5. The fifth part of the report is a conclusion and a summary of the findings of the study. It discusses the implications of the findings and provides recommendations for further research.

6. The sixth part of the report is a list of references. It includes a list of all the sources of information used in the study, including books, articles, and other documents.

7. The seventh part of the report is a list of appendices. It includes a list of all the additional information that is provided in the report, including tables, figures, and other documents.

8. The eighth part of the report is a list of footnotes. It includes a list of all the footnotes that are provided in the report, including references to other parts of the report and to other sources of information.

9. The ninth part of the report is a list of index. It includes a list of all the index entries that are provided in the report, including references to other parts of the report and to other sources of information.

Indicated Average 160

Company KUTZ CANYON OIL AND GAS COMPANY

Lease Tray S.7. 047039 'B' Well No. 2-H

Sec. 17, T. 28 N., R. 10 W. N.H.P.M.

Location 1440' FROM THE NORTH LINE AND 845' FROM THE EAST LINE.

Elevation 5823.3 UNGRADED GROUND.

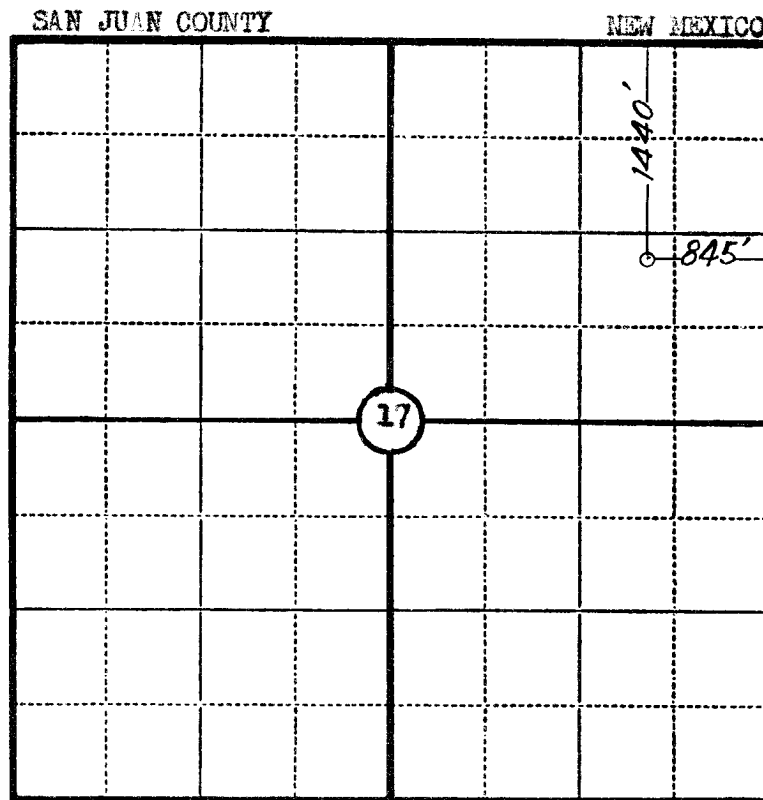

Scale—4 inches equal 1 mile.

This is to certify that the above plat was prepared from field notes of actual surveys made by me or under my supervision and that the same are true and correct to the best of my knowledge and belief.

Seal:

James P. Leese

Registered Land Surveyor.

James P. Leese

N. Mex. Reg. No. 1463

Surveyed 26 September, 1955

SAN JUAN ENGINEERING COMPANY, FARMINGTON, N. M.