

ILLEGIBLE

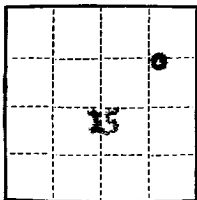

(SUBMIT IN TRIPLICATE)

UNITED STATES
DEPARTMENT OF THE INTERIOR
GEOLOGICAL SURVEY

Land Office Santa Fe
Lease No. SP 044535 B
Unit NE/4 NE/4 Sec. 15,
T-28N, R-11W, San Juan
Co., New Mexico

SUNDRY NOTICES AND REPORTS ON WELLS

NOTICE OF INTENTION TO DRILL.....	XX	SUBSEQUENT REPORT OF WATER SHUT-OFF.....	
NOTICE OF INTENTION TO CHANGE PLANS.....		SUBSEQUENT REPORT OF SHOOTING OR ACIDIZING.....	
NOTICE OF INTENTION TO TEST WATER SHUT-OFF.....		SUBSEQUENT REPORT OF ALTERING CASING.....	
NOTICE OF INTENTION TO RE-DRILL OR REPAIR WELL.....		SUBSEQUENT REPORT OF RE-DRILLING OR REPAIR.....	
NOTICE OF INTENTION TO SHOOT OR ACIDIZE.....		SUBSEQUENT REPORT OF ABANDONMENT.....	
NOTICE OF INTENTION TO PULL OR ALTER CASING.....		SUPPLEMENTARY WELL HISTORY.....	
NOTICE OF INTENTION TO ABANDON WELL.....			

U. S. GEOLOGICAL SURVEY
FARMINGTON, NEW MEXICO

(INDICATE ABOVE BY CHECK MARK NATURE OF REPORT, NOTICE, OR OTHER DATA)

November 7, 1960

Well No. 1-15/ is located 1070 ft. from [N] line and 870 ft. from [E] line of sec. 15
NE/4 NE/4 Sec. 15 28N 11W N.M.P.M.
(1/4 Sec. and Sec. No.) (Twp.) (Range) (Meridian)
Angel Peak Dakota San Juan, County New Mexico
(Field) (County or Subdivision) (State)

The elevation of the derrick floor above sea level is 5489 ft. G.L.

DETAILS OF WORK

(State names of and expected depths to objective sands; show sizes, weights, and lengths of proposed casings; indicate mudding jobs, cementing points, and all other important proposed work)

1. The objective sand is the Dakota Formation anticipated at approx. 6250 feet.
2. Proposed Casing Program: 250' 9-5/8" OD., 32.30#, H-40, cemented to surface
6250' 4-1/2" OD., 9.50#, 8-55, Cemented w/250 sacks.
3. Rotary Tools will be employed from surface to T.D. Pipe will be set at Approximately 6250 feet.
4. Run 1 1/2" Stage Collar set below Picture Cliff formation cemented w/100 sacks.
5. Estimated T.D. 6250 feet.
6. The well will be sand fraced in an effort to stimulate production.

I understand that this plan of work must receive approval in writing by the Geological Survey before operations may be commenced.

Company SOUTHERN UNION GAS COMPANY

Address P. O. Box 808

Farmington, New Mexico

By J. D. Roland, Jr.
Title Drilling Superintendent

[Signature]
GPO 362040

1941

1942

1943

NEW MEXICO OIL CONSERVATION COMMISSION
Well Location and Acreage Dedication Plat

Section A.

Date September 26, 1960

Operator Southern Union Gas Company Lease Federal Station
Well No. 2-33 Unit Letter A Section 15 Township 28 North Range 11 West, NMFM
Located 1070 Feet From North Line, 870 Feet From East Line
County San Juan G. L. Elevation 5489 Dedicated Acreage 320 Acres
Name of Producing Formation Dakota Pool Angus Fork - Newton

1. Is the Operator the only owner* in the dedicated acreage outlined on the plat below?
Yes No X
2. If the answer to question one is "no," have the interests of all the owners been consolidated by communitization agreement or otherwise? Yes X No . If answer is "yes," Type of Consolidation Communitization Agreement
3. If the answer to question two is "no," list all the owners and their respective interests below:

Owner

Land Description

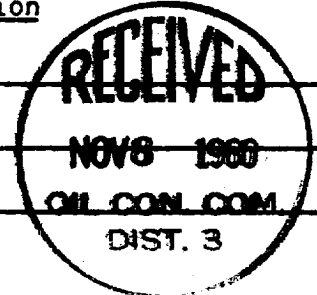

Section B

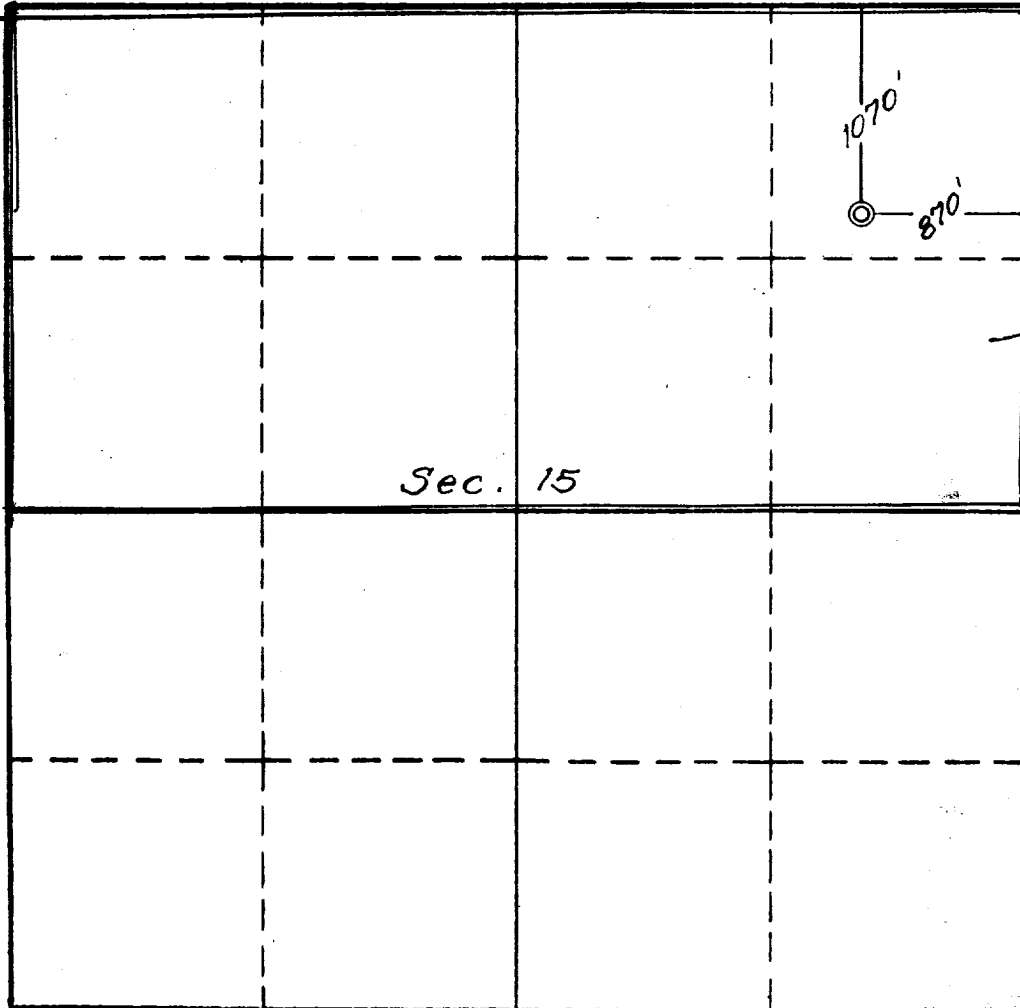

This is to certify that the information in Section A above is true and complete to the best of my knowledge and belief.

SOUTHERN UNION GAS COMPANY

(Operator)

(Representative)

Farrington, New Mexico

Address

This is to certify that the well location shown on the plat in Section B was plotted from field notes of actual surveys made by me or under my supervision and that the same is true and correct to the best of my knowledge and belief.

Date Surveyed Sept., 23, 1960

E. L. Totat
Registered Professional
Engineer and/or Land Surveyor.

Certificate No. 3084

