

(SUBMIT IN TRIPLICATE)

UNITED STATES
DEPARTMENT OF THE INTERIOR
GEOLOGICAL SURVEY

Land Office Santa Fe
Lease No. MS-01772A
Unit Field

SUNDRY NOTICES AND REPORTS ON WELLS

NOTICE OF INTENTION TO DRILL.....	<input checked="" type="checkbox"/>	SUBSEQUENT REPORT OF WATER SHUT-OFF.....	
NOTICE OF INTENTION TO CHANGE PLANS.....		SUBSEQUENT REPORT OF SHOOTING OR ACIDIZING.....	
NOTICE OF INTENTION TO TEST WATER SHUT-OFF.....		SUBSEQUENT REPORT OF ALTERING CASING.....	
NOTICE OF INTENTION TO RE-DRILL OR REPAIR WELL.....		SUBSEQUENT REPORT OF RE-DRILLING OR REPAIR.....	
NOTICE OF INTENTION TO SHOOT OR ACIDIZE.....		SUBSEQUENT REPORT OF ABANDONMENT.....	
NOTICE OF INTENTION TO PULL OR ALTER CASING.....		SUPPLEMENTARY WELL HISTORY.....	
NOTICE OF INTENTION TO ABANDON WELL.....			

RECEIVED
APR 13 1960
U.S. GEOLOGICAL SURVEY
EL PASO, NEW MEXICO

(INDICATE ABOVE BY CHECK MARK NATURE OF REPORT, NOTICE, OR OTHER DATA)

April 8, 1960

Well No. 15 is located 990 ft. from N line and 990 ft. from W line of sec. 18

18, Section 18 28N 9W N.M.P.M.
(1/4 Sec. and Sec. No.) (Twp.) (Range) (Meridian)
Artes Pictured Cliffs New Mexico
(Field) (County or Subdivision) (State or Territory)

The elevation of the derrick floor above sea level is 5715 ft. (Ground Elevation)

DETAILS OF WORK

(State names of and expected depths to objective sands; show sizes, weights, and lengths of proposed casings; indicate mudding jobs, cementing points, and all other important proposed work)

Propose to: Set 90' of 8 5/8" surface casing and cement with 100 sz.
Drill through Pictured Cliffs formation to an approximate total depth
of 2050'. Set 2 7/8" casing at total depth and cement with 75 sz.
Perforate with four shots per foot-Pictured Cliffs formation.
Sand-Water free with 40,000# sand and 40,000 gals. water.

1/4 of Section 18, consisting of 141.29 acres dedicated to oil & gas

I understand that this plan of work must receive approval in writing by the Geological Survey before operations may be commenced.

Company Artes Oil & Gas Company

Address Box 786

Farmington, New Mexico

By ORIGINAL SIGNED BY JOE C. SALMON
Joe C. Salmon

Title District Superintendent



NEW MEXICO OIL CONSERVATION COMMISSION

Well Location and Acreage Dedication Plat

Section A.

Date April 7, 1960

Operator Astec Oil & Gas Company Lease Raid
Well No. 15 Unit Letter D Section 18 Township 28 North Range 9 West NMPM
Located 990 Feet From North Line, 990 Feet From West Line
County San Juan G. L. Elevation 5718 Dedicated Acreage 141.29 146.99 Acres
Name of Producing Formation Pictured Cliffs Pool Astec Pictured Cliffs

1. Is the Operator the only owner* in the dedicated acreage outlined on the plat below?
Yes XX No _____
2. If the answer to question one is "no," have the interests of all the owners been consolidated by communitization agreement or otherwise? Yes _____ No _____. If answer is "yes,"
Type of Consolidation _____
3. If the answer to question two is "no," list all the owners and their respective interests below:

Owner

Land Description

Section. B

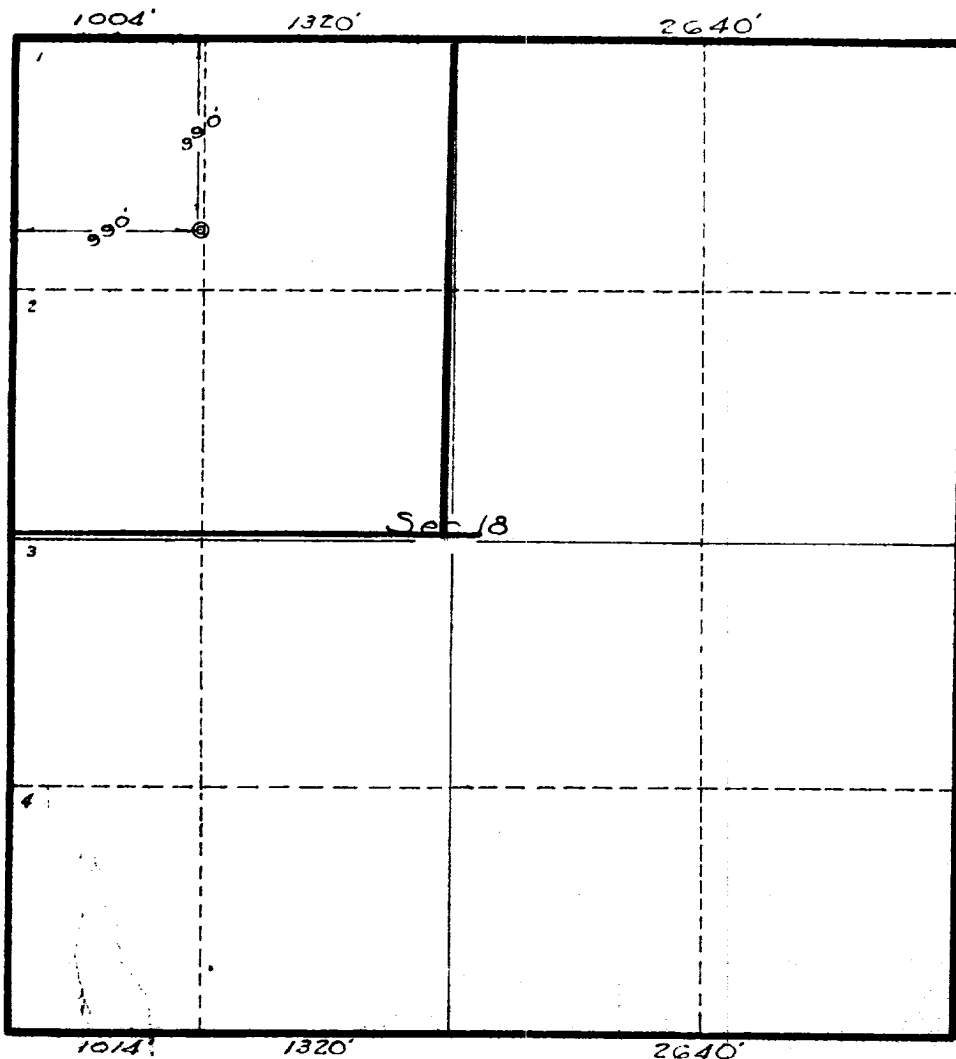

This is to certify that the information in Section A above is true and complete to the best of my knowledge and belief.

Astec Oil & Gas Company
(Operator)

ORIGINAL SIGNED BY JOE C. SALMON

(Representative)

Box 786, Farmington, N.M.
Address

This is to certify that the well location shown on this plat in Section B is true from field notes of actual surveys made by me or under my supervision and that the same is true and correct to the best of my knowledge and belief.

Date Surveyed Sept. 23, 1959

Ernest V. Echohawk
Ernest V. Echohawk
Registered Land Surveyor.

Certificate No. 1545