

(SUBMIT IN TRIPLICATE)

UNITED STATES
DEPARTMENT OF THE INTERIOR
GEOLOGICAL SURVEY

Land Office Santa Fe
Lease No. 87-060761
Unit Oil

SUNDRY NOTICES AND REPORTS ON WELLS

NOTICE OF INTENTION TO DRILL	<input checked="" type="checkbox"/>	SUBSEQUENT REPORT OF WATER SHUT-OFF
NOTICE OF INTENTION TO CHANGE PLANS		SUBSEQUENT REPORT OF SHOOTING OR ACIDIZING
NOTICE OF INTENTION TO TEST WATER SHUT-OFF		SUBSEQUENT REPORT OF ALTERING CASING
NOTICE OF INTENTION TO RE-DRILL OR REPAIR WELL		SUBSEQUENT REPORT OF RE-DRILLING OR REPAIR
NOTICE OF INTENTION TO SHOOT OR ACIDIZE		SUBSEQUENT REPORT OF ABANDONMENT
NOTICE OF INTENTION TO PULL OR ALTER CASING		SUPPLEMENTARY WELL HISTORY
NOTICE OF INTENTION TO ABANDON WELL		

(INDICATE ABOVE BY CHECK MARK NATURE OF REPORT, NOTICE, OR OTHER DATA)

February 16, 19 61

Well No. 13 is located 900 ft. from N line and 360 ft. from W line of sec. 16

NW 1/4, Section 16 26N 10W N.M.P.M.
(1/4 Sec. and Sec. No.) (Twp.) (Range) (Meridian)
Astec, Pictured Cliffs San Juan New Mexico
(Field) (County or Subdivision) (State or Territory)

The elevation of the derrick floor above sea level is 5746 ft. (Ground Elevation)

DETAILS OF WORK

(State names of and expected depths to objective sands; show sizes, weights, and lengths of proposed casings; indicate mudding jobs, cementing points, and all other important proposed work)

Propose To:

Set 90 feet of 8 5/8" surface casing and cement with 100 sk. cement.

Drill to approximate total depth of 2000 feet or through Pictured Cliffs formation. Set 2 7/8" production casing at total depth and cement with 75 sk.

Perforate Pictured Cliffs formation with four shots per foot. Sand-water frac with approximately 40,000# sand and 40,000 gals. water.

NW 1/4, Section 16, 160 acres, dedicated to well.

I understand that this plan of work must receive approval in writing by the Geological Survey before operations may be commenced.

Company Astec Oil and Gas Company

Address Dumas 570

Farmington, New Mexico

By ORIGINAL SIGNED BY JOE C. SALTON
Joe C. Salton
District Superintendent
Title _____

NEW MEXICO OIL CONSERVATION COMMISSION
Well Location and Acreage Dedication Plat

SECTION A.

Date **February 15, 1961**

Operator **Artec Oil and Gas Company** Lease **Cain**
Well No. **13** Unit Letter **D** Section **16** Township **28N** Range **10W** NMPM
Located **900** Feet From **North** Line **860** Feet From **West** Line
County **San Juan** G. L. Elevation **5746** Dedicated Acreage **160** Acres
Name of Producing Formation **Pictured Cliffs** Pool **Artec**

1. Is the Operator the only owner* in the dedicated acreage outlined on the plat below? Yes **XXX** No
2. If the answer to question One is "No," have the interests of all the owners been consolidated by communitization agreement or otherwise? Yes No If answer is "Yes," Type of Consolidation
3. If the answer to question Two is "No," list all the owners and their respective interests below:

OWNER

AND DESCRIPTION

SECTION B.

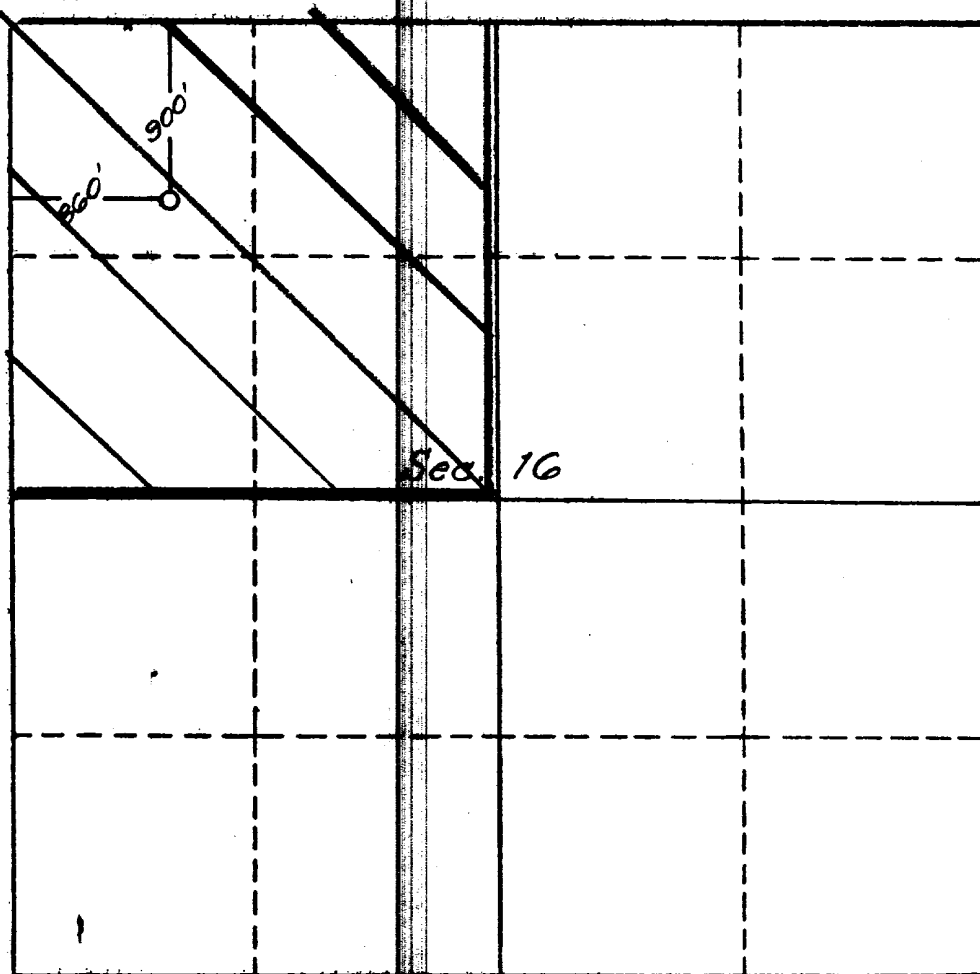

0 380 640 900 1160 1420 1680 1940 2200 2460 2000 1500 1000 500 0

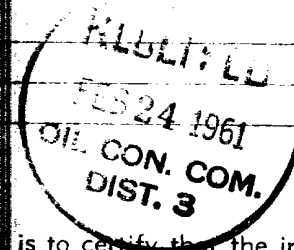

This is to certify that the information in Section A above is true and complete to the best of my knowledge and belief.

Artec Oil and Gas Company
(OPERATOR)

ORIGINAL SIGNED BY **JOE C. SALMON**
(REPRESENTATIVE)

Box 570, Farmington, N.M.
(ADDRESS)

This is to certify that the well location shown on the plat in Section B was plotted from field notes of actual surveys made by me or under my supervision and that the same is true and correct to the best of my knowledge and belief.

Date Surveyed **2-13-61**
Our States Engineering Co.
FARMINGTON, NEW MEXICO

Carl E. Shaw
REGISTERED ENGINEER OR
LAND SURVEYOR

Certificate No. **1545**