

(SUBMIT IN TRIPLICATE)

UNITED STATES
DEPARTMENT OF THE INTERIOR
GEOLOGICAL SURVEY

Land Office Santa Fe
Lease No. MM 04549
Unit Mexico Fed "B"

SUNDRY NOTICES AND REPORTS ON WELLS

NOTICE OF INTENTION TO DRILL	<input checked="" type="checkbox"/>	SUBSEQUENT REPORT OF WATER SHUT-OFF
NOTICE OF INTENTION TO CHANGE PLANS		SUBSEQUENT REPORT OF SHOOTING OR ACIDIZING
NOTICE OF INTENTION TO TEST WATER SHUT-OFF		SUBSEQUENT REPORT OF ALTERING CASING
NOTICE OF INTENTION TO RE-DRILL OR REPAIR WELL		SUBSEQUENT REPORT OF RE-DRILLING OR REPAIR
NOTICE OF INTENTION TO SHOOT OR ACIDIZE		SUBSEQUENT REPORT OF ABANDONMENT
NOTICE OF INTENTION TO PULL OR ALTER CASING		SUPPLEMENTARY WELL HISTORY
NOTICE OF INTENTION TO ABANDON WELL		

(INDICATE ABOVE BY CHECK MARK NATURE OF REPORT, NOTICE, OR OTHER DATA)

RECEIVED
U. S. GEOLOGICAL SURVEY
FARMINGTON, NEW MEXICO

July 9, 1959

Mexico Fed "B"
Well No. 1 is located 1190 ft. from [S] line and 1040 ft. from [W] line of sec. 9
SW/4 Section 9 **26N** **10W** **M.M.P.M.**
(1/4 Sec. and Sec. No.) (Twp.) (Range) (Meridian)
Antec - P.C. Est. **San Juan** **New Mexico**
(Field) (County or Subdivision) (State or Territory)

The elevation of the derrick floor above sea level is _____ ft.

DETAILS OF WORK

(State names of and expected depths to objective sands; show sizes, weights, and lengths of proposed casings; indicate mudding jobs, cementing points, and all other important proposed work)

It is our intention to drill Well No. 1 to approximately 2100' to test the Pictured Cliffs formation. Our casing program is as follows:

150' of 10-3/4" OD casing with 150 lbs. regular cement, to be circulated.

2100' of 5-1/2" OD casing with 300 lbs. regular cement.

Dedicated acreage - 192.25 acres.

The designated drilling unit is the SE/4-SW/4 of Section 9-26N-10W, San Juan County, New Mexico

RECEIVED
OIL CON. COM.

I understand that this plan of work must receive approval in writing by the Geological Survey before operations may be commenced.

Company _____

Address _____

By Wendell P. E. Gosper

Title District Superintendent

NEW MEXICO OIL CONSERVATION COMMISSION

Well Location and Acreage Dedication Plat

Section A.

Date July 9, 1959

Operator SKELLY OIL COMPANY Lease NEW MEXICO FED
 Well No. D #1 Unit Letter N Section 9 Township 28 NORTH Range 10 WEST NMPM
 Located 1190 Feet From SOUTH Line, 1840 Feet From WEST Line
 County SAN JUAN G. L. Elevation _____ Dedicated Acreage 192.23 Acres
 Name of Producing Formation Pictured Cliffs Pool Acton - P.S. Est.

1. Is the Operator the only owner in the dedicated acreage outlined on the plat below?
 Yes ☒ No _____
2. If the answer to question one is "no", have the interests of all the owners been consolidated by communitization agreement or otherwise? Yes _____ No _____. If answer is "yes", Type of Consolidation.
3. If the answer to question two is "no", list all the owners and their respective interests below:

Owner

Land Description

Section B.

Note: All distances must be from outer boundaries of section.

This is to certify that the information in Section A above is true and complete to the best of my knowledge and belief.

SKELLY OIL COMPANY

(Operator)

(Signed) P. E. Cospo

(Representative)

P.O. Box 426

(Address)

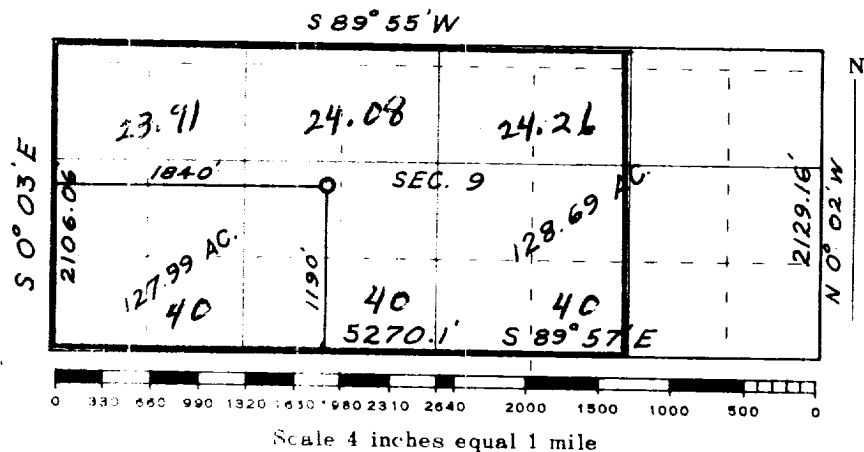
Farmington, New Mexico

This is to certify that the above plat was prepared from field notes of actual surveys made by me or under my supervision and that the same are true and correct to the best of my knowledge and belief.

(Seal)

Farmington, New Mexico

Date Surveyed 8 July 1959

James P. Leese
 Registered Professional Engineer and/or Land Surveyor
 James P. Leese N. Mex. Reg. No. 1463