

(SUBMIT IN TRIPLICATE)

UNITED STATES  
DEPARTMENT OF THE INTERIOR  
GEOLOGICAL SURVEY

Land Office Santa Fe.  
Lease No. 047039-B  
Unit \_\_\_\_\_

Form 9-331a  
(Feb. 1951)

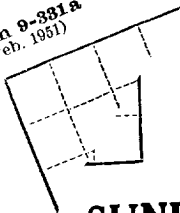

SUNDRY NOTICES AND REPORTS ON WELLS

NOTICE OF INTENTION TO DRILL	<input checked="" type="checkbox"/>	SUBSEQUENT REPORT OF WATER SHUT-OFF
NOTICE OF INTENTION TO CHANGE PLANS	<input type="checkbox"/>	SUBSEQUENT REPORT OF SHOOTING OR ACIDIZING
NOTICE OF INTENTION TO TEST WATER SHUT-OFF	<input type="checkbox"/>	SUBSEQUENT REPORT OF ALTERING CASING
NOTICE OF INTENTION TO RE-DRILL OR REPAIR WELL	<input type="checkbox"/>	SUBSEQUENT REPORT OF RE-DRILLING OR REPAIR
NOTICE OF INTENTION TO SHOOT OR ACIDIZE	<input type="checkbox"/>	SUBSEQUENT REPORT OF ABANDONMENT
NOTICE OF INTENTION TO PULL OR ALTER CASING	<input type="checkbox"/>	SUPPLEMENTARY WELL HISTORY
NOTICE OF INTENTION TO ABANDON WELL	<input type="checkbox"/>	

(INDICATE ABOVE BY CHECK MARK NATURE OF REPORT, NOTICE, OR OTHER DATA)

October 5, 1955, 19

Well No. Kutz 3-J is located 1210 ft. from N line and 1350 ft. from E line of sec. 8  
Lot 1, 2, 3, 4  
S<sub>1</sub> S<sub>2</sub> Sec 8 28 N 10 W NMPM  
 (1/4 Sec. and Sec. No.) (Twp.) (Range) (Meridian)  
Fulcher Kutz San Juan New Mexico  
 (Field) (County or Subdivision) (State or Territory)

The elevation of the ~~drill floor~~ ground level above sea level is 5820.9 ft.

DETAILS OF WORK

(State names of and expected depths to objective sands; show sizes, weights, and lengths of proposed casings; indicate mudding jobs, cementing points, and all other important proposed work)

Pictured Cliff sand well. Approximate depth 2000 feet. Set 95 feet, 8 5/8 new Surface pipe cemented top to bottom. Drill with rotary to top of PC sand, set 5 1/2 inch J55, 14 lb casing, cement with 100 sacks. Drill thru PC sand with cable tools. Sand frac with 10,000 gallons oil and 10,000 lbs sand. Set 1" tubing to complete. Smith Drilling Co. contractors.

I understand that this plan of work must receive approval in writing by the Geological Survey before operations may be commenced.

Company Kutz Canon Oil and Gas Co.

Address U. S. National Bank Bldg.

Denver, Colorado.

By R. H. Martin

Title Secretary

•

•

•

•

•

•

•

•

•

•

•

•

•

•

•

•

•

•

•

•

•

•

•

•

•

•

•

•

•

•

•

•

•

•

•

•

•

•

•

•

*Dedicated Acreage 127 <sup>64</sup>/<sub>100</sub>*

OWNER KUTZ CANYON OIL AND GAS COMPANY

Well Name 44 - 37 - 047037 "B" Lease No. 3-8.

Location 1210' FROM THE SOUTH LINE AND 1350' FROM THE EAST LINE.

Being to NE SW SE

Sec. 8, T28 N., R10 W., N.M.P.M., SAN JUAN COUNTY, NEW MEXICO

Ground Elevation 5820.9 UNGRADED GROUND.

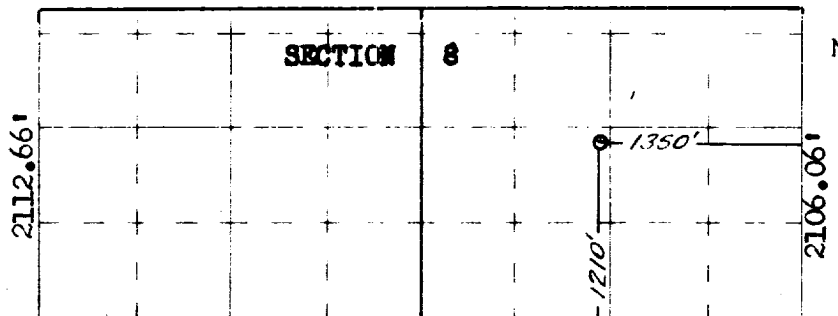

Scale -- 4 inches equals 1 mile

Surveyed 27 SEPTEMBER, 1955

This is to certify that the above plat was prepared from field notes of actual surveys made by me or under my supervision and that the same are true and correct to the best of my knowledge and belief.

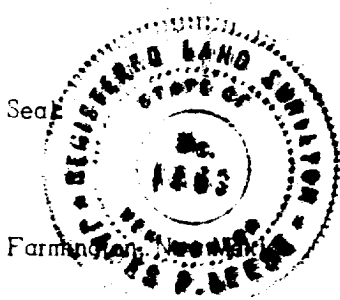

*James P. Leese*  
JAMES P. LEESE  
REGISTERED LAND SURVEYOR  
N. MEX. REG. NO. 1463