

UNITED STATES  
DEPARTMENT OF THE INTERIOR  
BUREAU OF LAND MANAGEMENT

**SUNDRY NOTICES AND REPORTS ON WELLS**

Do not use this form for proposals to drill or to deepen or reentry to a different reservoir.  
Use "APPLICATION FOR PERMIT - " for such proposals

FORM APPROVED  
Budget Bureau No. 1004-0135  
Expires: March 31, 1993

1. Type of Well <input type="checkbox"/> Oil Well <input checked="" type="checkbox"/> Gas Well <input type="checkbox"/> Other		6. Lease Designation and Serial No. <b>SE 79319</b>
2. Name of Operator <b>Amoco Production Company</b>		7. If Indian, Allottee or Tribe Name
3. Address and Telephone No. <b>P.O. Box 800, Denver, Colorado 80201 (303) 830-6157</b>		8. Well Name and No. <b>Schwedtfeger A #1</b>
4. Location of Well (Footage, Sec., T., R., M., or Survey Description) <b>1050FNL 1510FWL Sec. 36 T 28N R 9W Unit C</b>		9. API Well No. <b>3004511615</b>
		10. Field and Pool, or Exploratory Area <b>Basin Dakota</b>
		11. County or Parish, State <b>San Juan New Mexico</b>

12. CHECK APPROPRIATE BOX(S) TO INDICATE NATURE OF NOTICE, REPORT, OR OTHER DATA	
TYPE OF SUBMISSION	TYPE OF ACTION
<input checked="" type="checkbox"/> Notice of Intent <input type="checkbox"/> Subsequent Report <input type="checkbox"/> Final Abandonment Notice	<input checked="" type="checkbox"/> Abandonment <input type="checkbox"/> Recompletion <input type="checkbox"/> Plugging Back <input type="checkbox"/> Casing Repair <input type="checkbox"/> Altering Casing <input type="checkbox"/> Other <input type="checkbox"/> Change of Plans <input type="checkbox"/> New Construction <input type="checkbox"/> Non-Routine Fracturing <input type="checkbox"/> Water Shut-Off <input type="checkbox"/> Conversion to Injection <input type="checkbox"/> Dispose Water

(Note: Report results of multiple completion on Well Completion or Recompletion Report and Log form.)

13. Describe Proposed or Completed Operations (Clearly state all pertinent details, and give pertinent dates, including estimated date of starting any proposed work. If well is directionally drilled, give subsurface locations and measured and true vertical depths for all markers and zones pertinent to this work.)\*

Amoco Production Company request permission to plug and abandon the above referenced well per the attached procedures

If you should have any questions please contact Gail Jefferson @ (303) 830-6157.

RECEIVED  
OCT 18 1995  
OIL CON. DIV.  
DIST. 3

RECEIVED  
BIM MAIL ROOM  
95 OCT 11 AM 10:19  
070 FARM DIVISION, NM

14. I hereby certify that the foregoing is true and correct

Signed

*Gail M. Jefferson*

Title

Sr. Admin. Staff Asst.

Date

10-10-1995

(This space for Federal or State office use)

Approved by

Title

Date

Conditions of approval, if any:

APPROVED

Title 18 U.S.C. Section 1001, makes it a crime for any person knowingly and willfully to make to any department or agency of the United States any false, fictitious, or fraudulent statements or representations as to any matter within its jurisdiction.

OCT 16 1995

• See Instructions on Reverse Side

DISTRICT MANAGER

SCHWERTFEGER A 001  
Location - 36C- 28N- 9W  
SINGLE DK  
Orig. Completion - 12/65  
LAST FILE UPDATE - 10/95 BY CSW

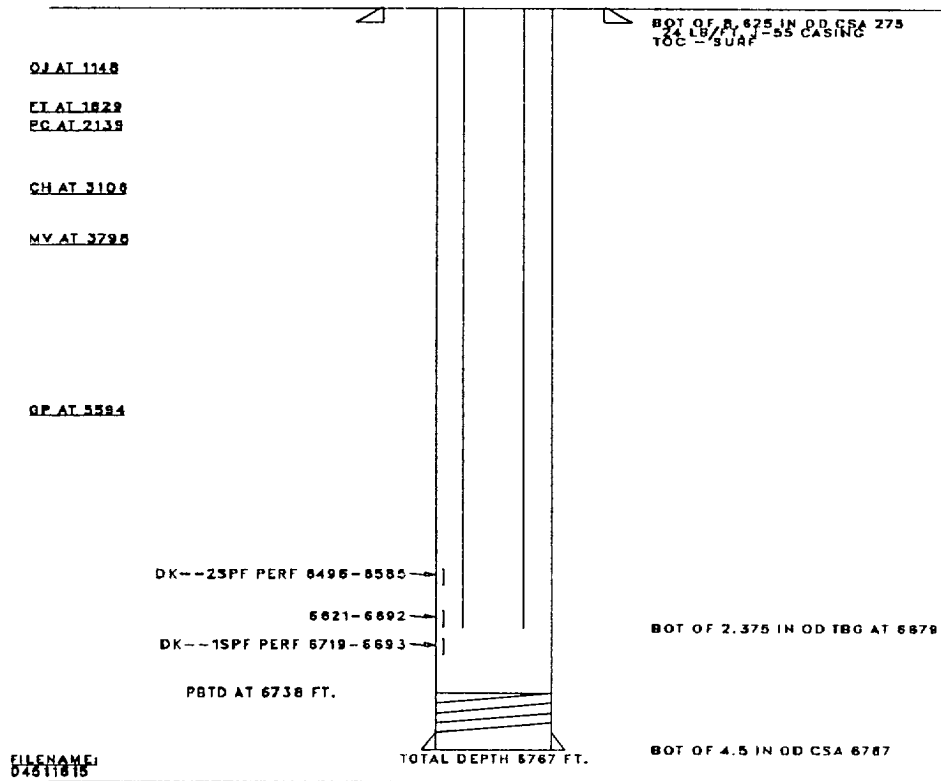

Schwedtfeger A #1  
Orig. Comp. 12/65  
TD = 6767', PBTD = 6738'  
Page 2 of 2

1. Check location for anchors. Install if necessary. Test anchors.
2. MIRUSU. Blow down well. Kill if necessary with fresh water.
3. POOH with 2 3/8" tbg. NDWH. NUBOP. RIH with tbg and cement retainer. Set retainer at 6440'. Test casing integrity to 500#. Run short string CBL. Squeeze perms at 6496' to 6719' with 110 cuft of cement. Pull out of retainer and spot cement plug to 5540' with 14 cuft cement.
4. Depending on TOC besure the following intervals are covered 100' inside and outside casing:
  - Mesa Verde at 3798'
  - Chacra at 3106'
  - Pictured Cliffs at 2139'
  - Fruitland at 1829'
  - Ojo Alamo at 1148'
  - 325' to surface
5. NDBOP. Cut off casing and wellhead. Install PXA marker according to BLM or State requirements.
6. Contact FMC and ship surface equipment to yard or other location per instructions.
7. Turn over to John Schwartz for reclamation.
8. Rehabilitate location according to BLM or State requirements.