

UNITED STATES  
DEPARTMENT OF THE INTERIOR  
GEOLOGICAL SURVEYSUBMIT IN TRIPPLICATE\*  
(Other instructions on re-  
verse side)

30-045-20612

Form approved.  
Budget Bureau No. 42-R1424.

5. LEASE DESIGNATION AND SERIAL NO.

SF-047039-C

6. IF INDIAN, ALLOTTEE OR TRIBE NAME

7. UNIT AGREEMENT NAME

8. FARM OR LEASE NAME

Frances

9. WELL NO.

#1

10. FIELD AND POOL, OR WILDCAT

Fulcher Kutz Picture Cliff

11. SEC., T., R., M., OR BLK. AND  
SURVEY OR AREA

Section 18-28N-10W

12. COUNTY OR PARISH

San Juan

13. STATE

New Mexico

1.

OIL WELL ☐ GAS WELL ☒ OTHER

2. NAME OF OPERATOR

Chaparral Oil &amp; Gas Company

3. ADDRESS OF OPERATOR

Box B, Aztec, New Mexico

4. LOCATION OF WELL (Report location clearly and in accordance with any State requirements.\*

See also space 17 below.)  
At surface

1850 FSL &amp; 790 FWL, Section 18-28N-10W

14. PERMIT NO.

15. ELEVATIONS (Show whether DF, RT, GR, etc.)

5835 Gr

16.

## Check Appropriate Box To Indicate Nature of Notice, Report, or Other Data

## NOTICE OF INTENTION TO:

TEST WATER SHUT-OFF

FRACTURE TREAT

SHOOT OR ACIDIZE

REPAIR WELL

(Other)

PULL OR ALTER CASING

MULTIPLE COMPLETE

ABANDON\*

CHANGE PLANS

## SUBSEQUENT REPORT OF:

WATER SHUT-OFF

FRACTURE TREATMENT

SHOOTING OR ACIDIZING

(Other)

REPAIRING WELL

ALTERING CASING

ABANDONMENT\*

(Note: Report results of multiple completion on Well  
Completion or Recompletion Report and Log form.)

17. DESCRIBE PROPOSED OR COMPLETED OPERATIONS (Clearly state all pertinent details, and give pertinent dates, including estimated date of starting any proposed work. If well is directionally drilled, give subsurface locations and measured and true vertical depths for all markers and zones pertinent to this work.)\*

## PROPOSE:

Drill 12 1/4" hole to 100'.

Set 7-5/8" surface casing at 100' with 75 sxs cement.

Drill to approximately T.D. of 2170' or thru Picture Cliff formation.

Run 4 1/2" casing to T.D. Perf Picture Cliff formation.

Sand water, frac with 30,000# sand &amp; water.

Run 1" Siphon String. Install well head.

18. I hereby certify that the foregoing is true and correct.

SIGNED

TITLE President

DATE February 13, 1970

(This space for Federal or State office use)

APPROVED BY

TITLE

DATE

CONDITIONS OF APPROVAL, IF ANY:

\*See Instructions on Reverse Side

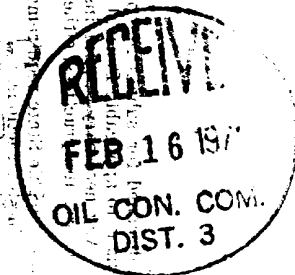

NEW MEXICO OIL CONSERVATION COMMISSION  
WELL LOCATION AND ACREAGE DEDICATION PLAT

Form C-122  
Supersedes C-128  
Effective 1-1-65

All distances must be from the outer boundaries of the Section.

Operator <b>Chaparral Oil &amp; Gas Co.</b>		Lease <del>X Chaparral</del> <b>Frances</b>		Well No. <b>★ 1</b>
Unit Letter <b>L</b>	Section <b>18</b>	Township <b>28N</b>	Range <b>10W</b>	County <b>San Juan</b>
Actual Footage Location of Well: <b>1850</b> feet from the <b>South</b> line and <b>790</b> feet from the <b>West</b> line				
Ground Level Elev. <b>5835</b>	Producing Formation <b>Pictured Cliffs</b>	Pool <b>Fulcher-Kutz PC</b>	Dedicated Acreage <del>164.12</del> <b>164.12</b> Acres	

1. Outline the acreage dedicated to the subject well by colored pencil or hachure marks on the plat below.
2. If more than one lease is dedicated to the well, outline each and identify the ownership thereof (both as to working interest and royalty).
3. If more than one lease of different ownership is dedicated to the well, have the interests of all owners been consolidated by communitization, unitization, force-pooling, etc?

☐ Yes ☐ No If answer is "yes," type of consolidation \_\_\_\_\_

If answer is "no," list the owners and tract descriptions which have actually been consolidated (Use reverse side of this form if necessary.) \_\_\_\_\_

No allowable will be assigned to the well until all interests have been consolidated (by communitization, unitization, forced-pooling, or otherwise) or until a non-standard unit, eliminating such interests, has been approved by the Commission.

CERTIFICATION

I hereby certify that the information contained herein is true and complete to the best of my knowledge and belief.

Name  
*Wayne Sandell*

Position  
**President**

Company  
**Chaparral Oil & Gas**

Date  
**February 13, 1970**

I hereby certify that the well location shown on this plat was plotted from field notes of actual surveys made by me or under my supervision, and that the same is true and correct to the best of my knowledge and belief.

Date Surveyed  
**January 30, 1970**

Registered Professional Engineer  
and/or Land Surveyor

*Fred B. Kerr Jr.*  
**Fred B. Kerr Jr.**

Certificate No.  
**3950**

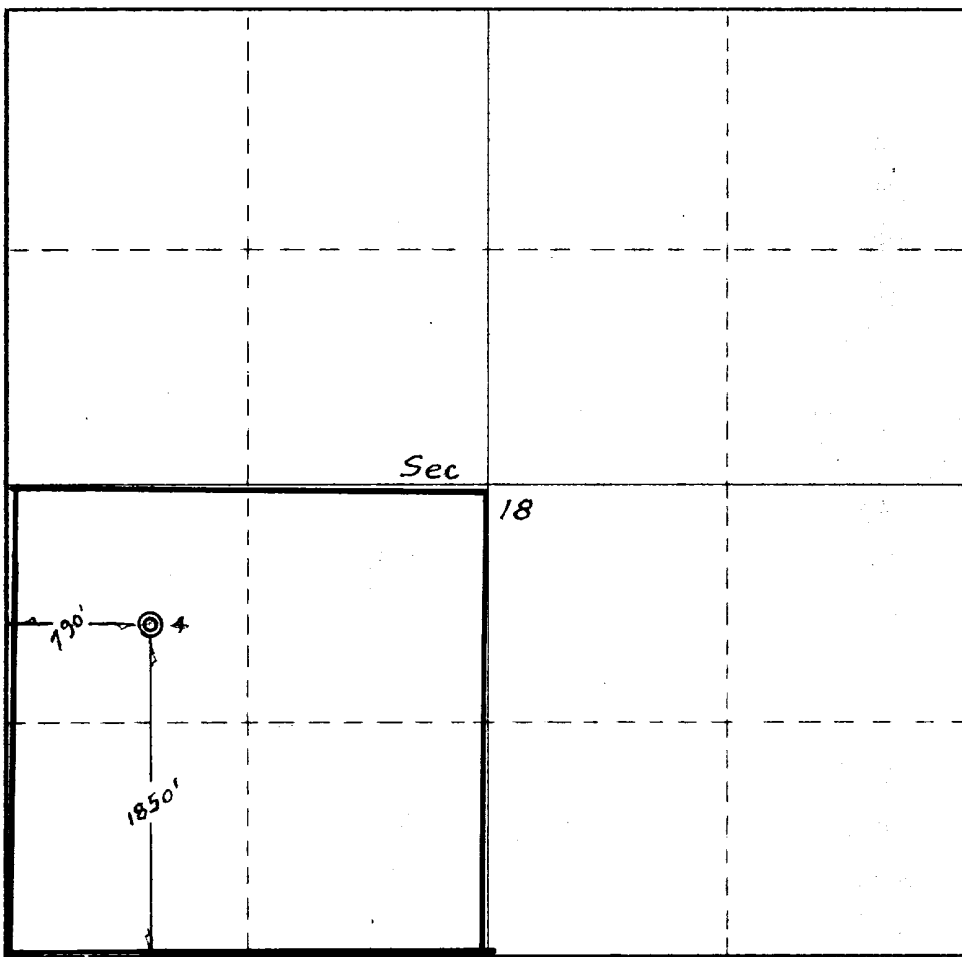

0 330 660 90 1320 1650 1980 2310 2640 2000 1500 1000 500