

UNITED STATES
DEPARTMENT OF THE INTERIOR
GEOLOGICAL SURVEY

APPLICATION FOR PERMIT TO DRILL, DEEPEN, OR PLUG BACK

1a. TYPE OF WORK
DRILL ☒ DEEPEN ☐ PLUG BACK ☐

b. TYPE OF WELL
OIL WELL ☐ GAS WELL ☒ OTHER ☐ SINGLE ZONE ☒ MULTIPLE ZONE ☐

2. NAME OF OPERATOR
Petroleum Corporation of Texas

3. ADDRESS OF OPERATOR
Box 911, Breckenridge, Texas 76024

4. LOCATION OF WELL (Report location clearly and in accordance with any State requirements.)
At surface 930' FSL 1720' FWL Unit N Sec. 21, T28N, R10W
At proposed prod. zone Same as above

14. DISTANCE IN MILES AND DIRECTION FROM NEAREST TOWN OR POST OFFICE*
Approx. 7½ miles SE Bloomfield, New Mexico

15. DISTANCE FROM PROPOSED* LOCATION TO NEAREST PROPERTY OR LEASE LINE, FT. (Also to nearest drlg. unit line, if any) 930'

16. NO. OF ACRES IN LEASE 160

17. NO. OF ACRES ASSIGNED TO THIS WELL 160

18. DISTANCE FROM PROPOSED LOCATION* TO NEAREST WELL, DRILLING, COMPLETED, OR APPLIED FOR, ON THIS LEASE, FT. 735'

19. PROPOSED DEPTH 2200'

20. ROTARY OR CABLE TOOLS Rotary

21. ELEVATIONS (Show whether DF, RT, GR, etc.) 6034' GR

22. APPROX. DATE WORK WILL START* 2-22-73

5. LEASE DESIGNATION AND SERIAL NO. SF-077383

6. IF INDIAN, ALLOTTEE OR TRIBE NAME

7. UNIT AGREEMENT NAME

8. FARM OR LEASE NAME Kutz-Government

9. WELL NO. 8-Y

10. FIELD AND POOL, OR WILDCAT Fulcher Kutz (PC)

11. SEC., T., R., M., OR BLK. AND SURVEY OR AREA Unit Letter N Sec. 21, T28N, R10W

12. COUNTY OR PARISH San Juan

13. STATE New Mexico

23. PROPOSED CASING AND CEMENTING PROGRAM

SIZE OF HOLE	SIZE OF CASING	WEIGHT PER FOOT	SETTING DEPTH	QUANTITY OF CEMENT
12"	8-5/8"	24#	110'±	75 sx.
7-7/8"	5-1/2"	15.5#	2200'	250 sx.

Propose to drill 12" hole to 110'±, set 8-5/8" casing, cement w/75 sx.
Drill 7-7/8" hole to TD 2200', set 5½" casing, cement w/250 sx.
Perforate and frac Pictured Cliffs formation.
Run 1" tubing.



IN ABOVE SPACE DESCRIBE PROPOSED PROGRAM: If proposal is to deepen or plug back, give data on present productive zone and proposed new productive zone. If proposal is to drill or deepen directionally, give pertinent data on subsurface locations and measured and true vertical depths. Give blowout preventer program, if any.

24. SIGNED Mary B. Taylor TITLE Production Clerk DATE 1-23-73
(This space for Federal or State office use)

PERMIT NO. _____ APPROVAL DATE _____

APPROVED BY [Signature] TITLE _____ DATE _____
CONDITIONS OF APPROVAL, IF ANY:

**NEW MEXICO OIL CONSERVATION COMMISSION
WELL LOCATION AND ACERAGE DEDICATION PLAT**

All distances must be from the outer boundaries of the Section

Operator Petroleum Corporation of Texas			Lease Kutz-Government		Well No. 8-Y
Unit Letter N	Section 21	Township 28 North	Range 10 West	County San Juan	
Actual Footage Location of Well: 930 feet from the South line and 1720 feet from the West line					
Ground Level Elev. 6034	Producing Formation Pictured Cliffs	Pool Fulcher Kutz		Dedicated Acreage: 160	Acres

1. Outline the acreage dedicated to the subject well by colored pencil or hachure marks on the plat below.
2. If more than one lease is dedicated to the well, outline each and identify the ownership thereof (both as a working interest and royalty),
3. If more than one lease of different ownership is dedicated to the well, have the interests of all owners been consolidated by communitization, unitization, force-pooling, etc?

() Yes () No If answer is "yes," type of consolidation

If answer is "no," list the owners and tract descriptions which have actually consolidated. (Use reverse side of this form if necessary.)

No allowable will be assigned to the well until all interests have been consolidated (by communitization, unitization, forced-pooling, or otherwise) or until a non standard unit, eliminating such interests, has been approved by the Commission.

CERTIFICATION

I hereby certify that the information contained herein is true and complete to the best of my knowledge and belief.

Mary B. Taylor
 Name _____
 Mary B. Taylor
 Position _____
 Production Clerk
 Company _____
 Petroleum Corporation of Texas
 Date _____
 January 25, 1973

SEAL OF NEW MEXICO
 I hereby certify that the well location shown on this plat was plotted from field notes of actual survey made by me, or under my supervision, and that the same is true and correct to the best of my knowledge and belief.

REGISTERED LAND SURVEYOR
 Date Surveyed _____
 January 8, 1973
 Registered Professional Engineer
 and/or Land Surveyor

E. V. Echohawk
 Certificate No. 3602
 E. V. Echohawk LS

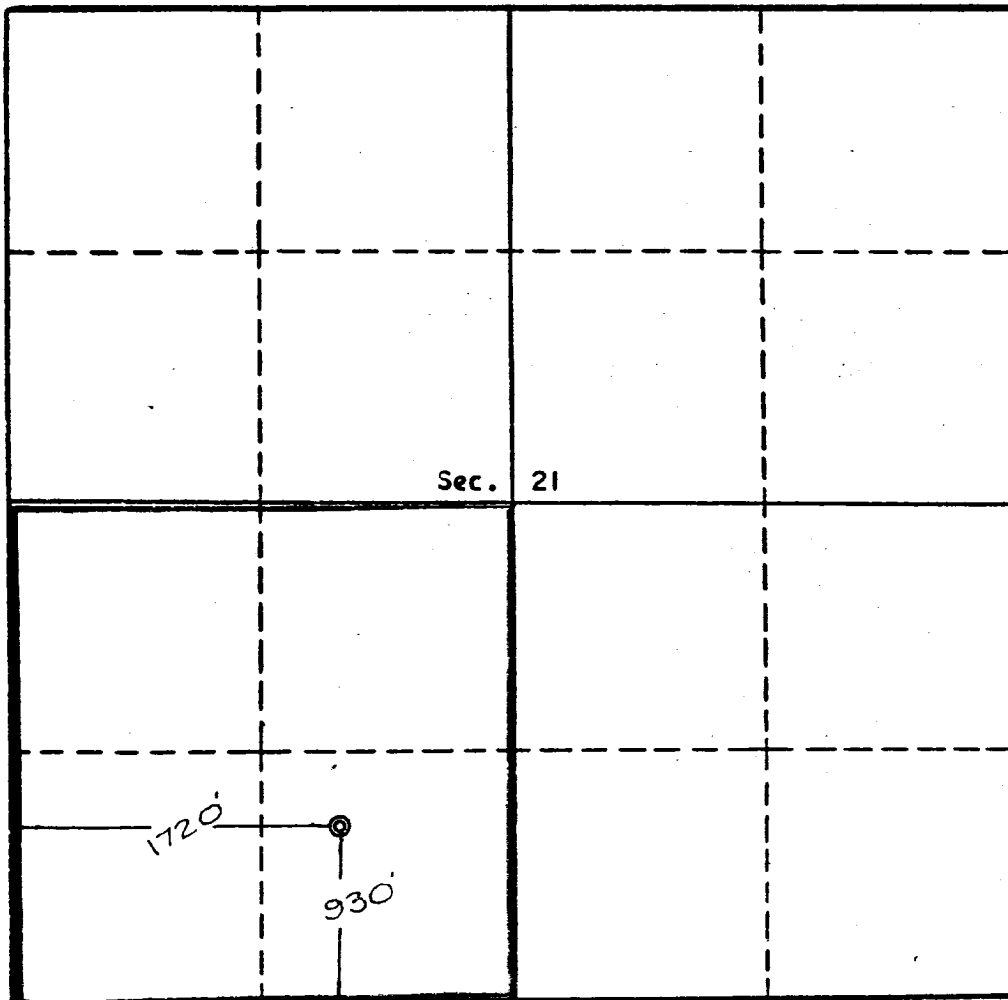

Scale, 1 inch = 1,000 feet