

UNITED STATES
DEPARTMENT OF THE INTERIOR
GEOLOGICAL SURVEY

SUNDRY NOTICES AND REPORTS ON WELLS

(Do not use this form for proposals to drill or to deepen or plug back to a different reservoir. Use Form 9-331-C for such proposals.)

1. oil ☐ well gas ☒ well other ☐

2. NAME OF OPERATOR
Supron Energy Corporation

3. ADDRESS OF OPERATOR
P.O. Box 808, Farmington, New Mex. 87401

4. LOCATION OF WELL (REPORT LOCATION CLEARLY. See space 17 below.)
AT SURFACE: 790'/North; 1800'/East Line
AT TOP PROD. INTERVAL: Same as above
AT TOTAL DEPTH: Same as above

16. CHECK APPROPRIATE BOX TO INDICATE NATURE OF NOTICE, REPORT, OR OTHER DATA

REQUEST FOR APPROVAL TO:	SUBSEQUENT REPORT OF:
TEST WATER SHUT-OFF <input type="checkbox"/>	<input type="checkbox"/>
FRACTURE TREAT <input type="checkbox"/>	<input type="checkbox"/>
SHOOT OR ACIDIZE <input type="checkbox"/>	<input type="checkbox"/>
REPAIR WELL <input type="checkbox"/>	<input type="checkbox"/>
PULL OR ALTER CASING <input type="checkbox"/>	<input type="checkbox"/>
MULTIPLE COMPLETE <input type="checkbox"/>	<input type="checkbox"/>
CHANGE ZONES <input type="checkbox"/>	<input type="checkbox"/>
ABANDON* <input type="checkbox"/>	<input type="checkbox"/>

(other) To Change Form 9-331-C

5. LEASE
SF-047017 B

6. IF INDIAN, ALLOTTEE OR TRIBE NAME

7. UNIT AGREEMENT NAME

8. FARM OR LEASE NAME
Angel Peak "B"

9. WELL NO.
28

10. FIELD OR WILDCAT NAME
Kutz Fruitland Extension

11. SEC., T., R., M., OR BLK. AND SURVEY OR AREA
Sec. 13, T-28N, R-11W
N.M.P.M.

12. COUNTY OR PARISH
San Juan

13. STATE
New Mexico

14. API NO.

15. ELEVATIONS (SHOW DF, KDB, AND WD)
5780 Ground Level

(NOTE: Report results of multiple completion or zone change on Form 9-330.)

17. DESCRIBE PROPOSED OR COMPLETED OPERATIONS (Clearly state all pertinent details, and give pertinent dates, including estimated date of starting any proposed work. If well is directionally drilled, give subsurface locations and measured and true vertical depths for all markers and zones pertinent to this work.)*

Changes to Form 9-331C Dated 7/25/79

This location was originally staked 1655 ft. from the North and 1455 ft. from the East line of Sec. 13, T-28N, R-11W. It was moved to 790 ft. from the North and 1800 ft. from the East line. The change was necessary because of new requirements by the U.S.G.S..

The casing program will be the same.

Amended Location

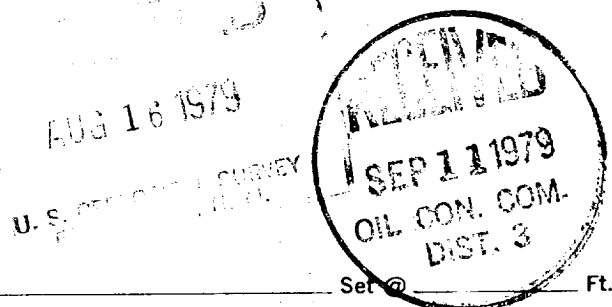

Subsurface Safety Valve: Manu. and Type _____ Set @ _____ Ft.

18. I hereby certify that the foregoing is true and correct

SIGNED Kenneth E. Roddy TITLE Production Supt. DATE August 16, 1979

(This space for Federal or State office use)

APPROVED BY _____ TITLE _____ DATE _____
CONDITIONS OF APPROVAL, IF ANY:

on ymacc

*See Instructions on Reverse Side

Rick

SUPRON ENERGY CORPORATION

ANGEL PEAK "B" NO. 28

SUPPLEMENT TO FORM 9-331C

1. The Geologic name of the surface formation is, "Wasatch".
2. The estimated tops of important Geologic markers are:
 - A. Base of Ojo - - - - - 1245
 - B. Top of Fruitland - - - - - 1606
3. The estimated depths at which anticipated water, oil, gas or other mineral bearing formations are expected to be encountered are:
 - A. Base of Ojo - - - - - 1245 - Water
 - B. Top of Fruitland - - - - - 1605 - Gas
4. The casing program is shown on Form 9-331C and all casing is new.
5. The lessee's pressure control equipment schematics are attached along with minimum specifications, testing procedures and frequencies.
6. The type, estimated volumes and characteristics of the circulating mediums are as follows:
 - A. From 0 feet to 200 feet - Natural mud.
 - B. From 200 feet to 2000 feet - Gelex and water.
7. The auxiliary equipment to be used will be floats at the bit and a sub on the floor with a full opening valve to be stabbed into the drill pipe when the Kelly is not in the string.
8. This well is in an area which is almost completely developed, therefore we will not have a testing and coring program. The logging program is as follows:
 - A. E.S. Induction
 - B. Gamma Ray Density
 - C. Gamma Ray Correlation
 - D. Cement Bond or Temperature log
9. There are no abnormal pressures, temperatures, or hydrogen sulfide problems expected in this highly developed area.
10. The anticipated starting date of this well is September 1, 1979.

This is a corrected form.

**NEW MEXICO OIL CONSERVATION COMMISSION
WELL LOCATION AND ACREAGE DEDICATION PLAT**

Form C-102
Supersedes C-128
Effective 1-1-65

All distances must be from the outer boundaries of the Section.

Operator SUPRON ENERGY CORPORATION			Lease ANGEL PEAK B		Well No. 28
Unit Letter B	Section 13	Township 28 NORTH	Range 11 WEST	County SAN JUAN	
Actual Footage Location of Well:					
790 feet from the NORTH line and		1800 feet from the EAST line			
Ground Level Elev. 5780	Producing Formation FRUITLAND EXTENSION		Pool KUTZ	Dedicated Acreage: NE 1/4 160 Acres	

1. Outline the acreage dedicated to the subject well by colored pencil or hachure marks on the plat below.
2. If more than one lease is dedicated to the well, outline each and identify the ownership thereof (both as to working interest and royalty).
3. If more than one lease of different ownership is dedicated to the well, have the interests of all owners been consolidated by communitization, unitization, force-pooling, etc?

☐ Yes ☐ No If answer is "yes," type of consolidation _____

If answer is "no," list the owners and tract descriptions which have actually been consolidated. (Use reverse side of this form if necessary.) _____

No allowable will be assigned to the well until all interests have been consolidated (by communitization, unitization, force-pooling, or otherwise) or until a non-standard unit, eliminating such interests, has been approved by the Commission.

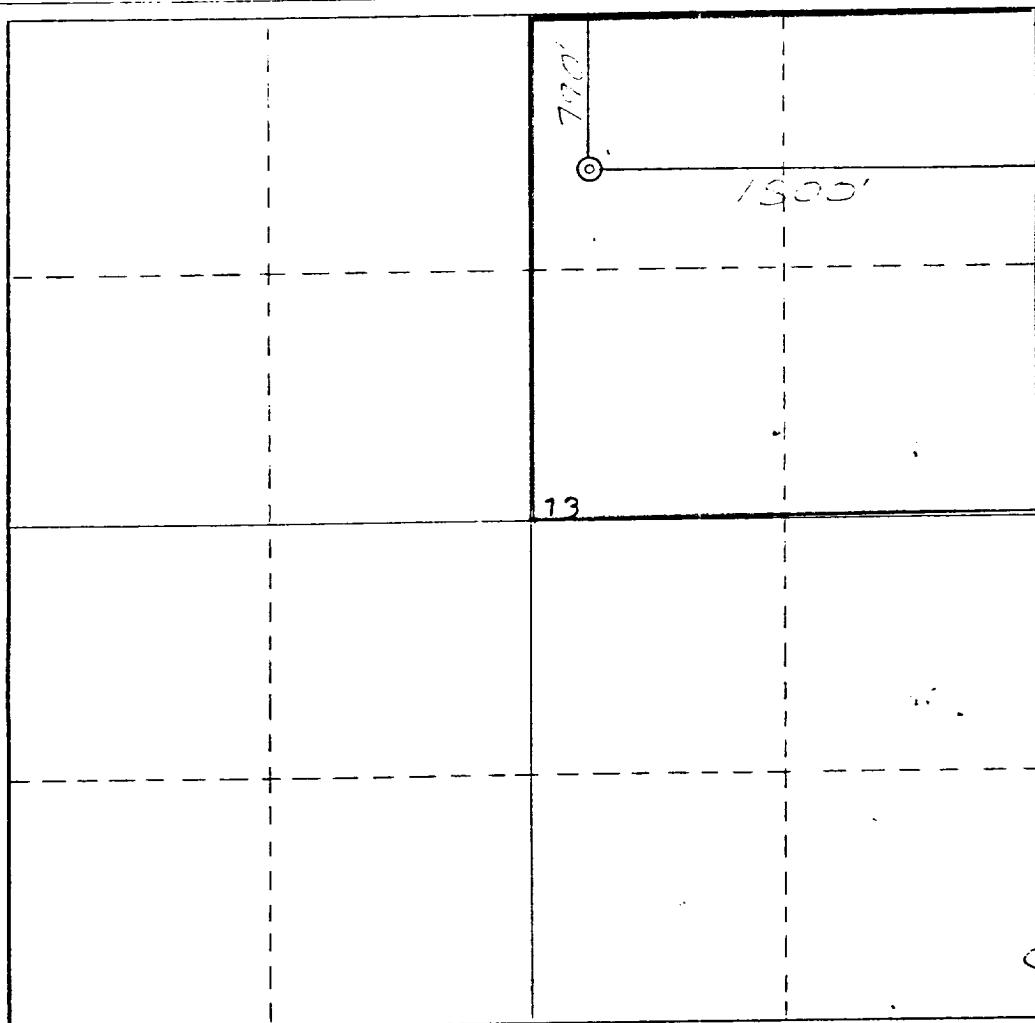

CERTIFICATION

I hereby certify that the information contained herein is true and complete to the best of my knowledge and belief.

Rudy D. Motto

Name

Rudy D. Motto

Position

Area Superintendent

Company

SUPRON ENERGY CORPORATION

Date

August 16, 1979

I hereby certify that the well location shown on this plat was plotted from field notes of actual surveys made by me or under my supervision, and that the same is true and correct to the best of my knowledge and belief.

Date Surveyed

August 13, 1979

Registered Professional Engineer and/or Land Surveyor

James P. Lease

James P. Lease

Certificate No.

1463



Supron Energy Corporation
Angel Peak B#28
NW1/4 Sec 13, T 28 N, R11W,
N.M.P.M., San Juan County,
New Mexico

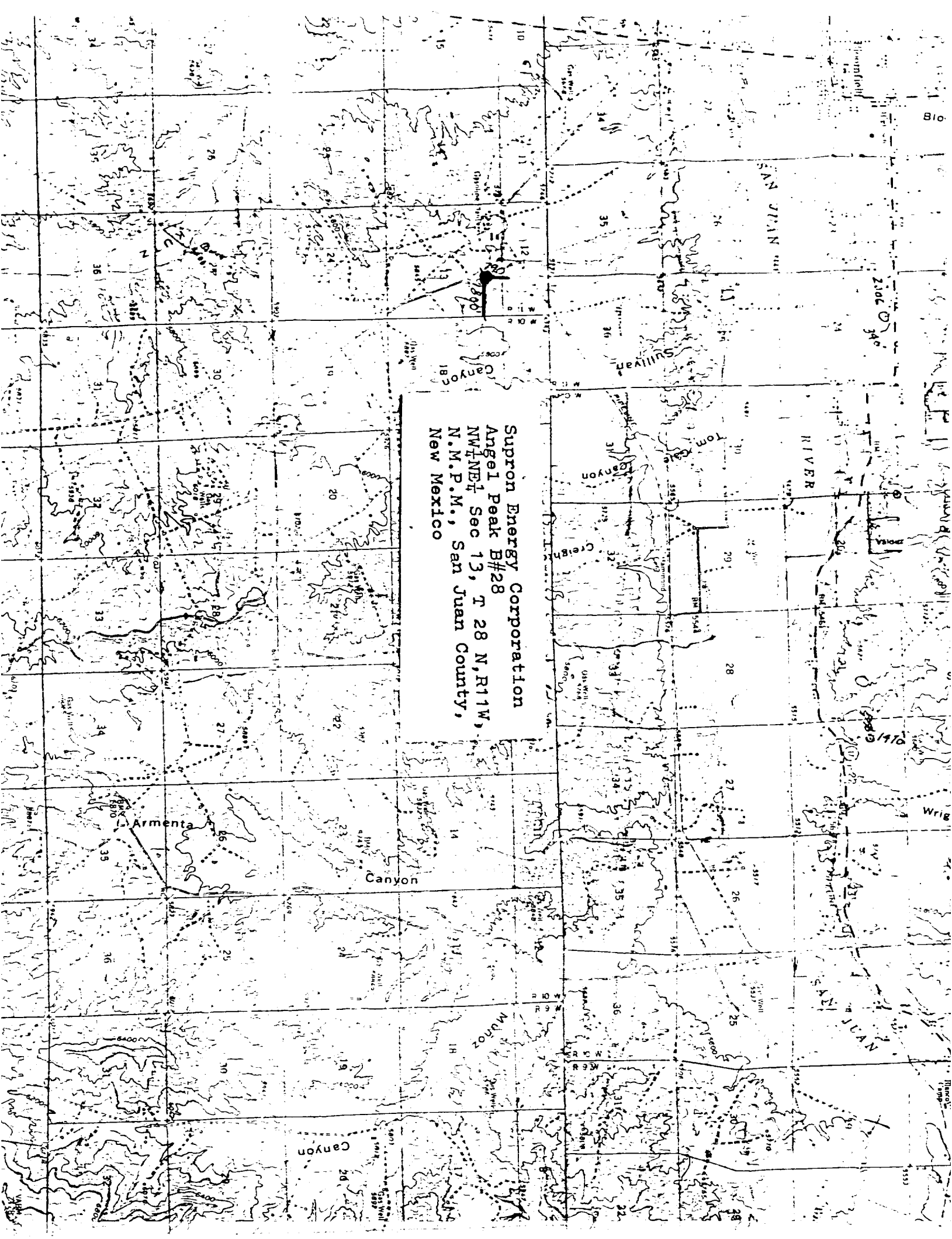

LOCATION AND EQUIPMENT LAYOUT

SUPRON ENERGY CORPORATION

ANGEL PEAK "B" NO. 28

790 Feet from the North line and 1800 feet from the East line of Section 13, Township 28 North, Range 11 West, N.M.P.M., San Juan County, New Mexico.

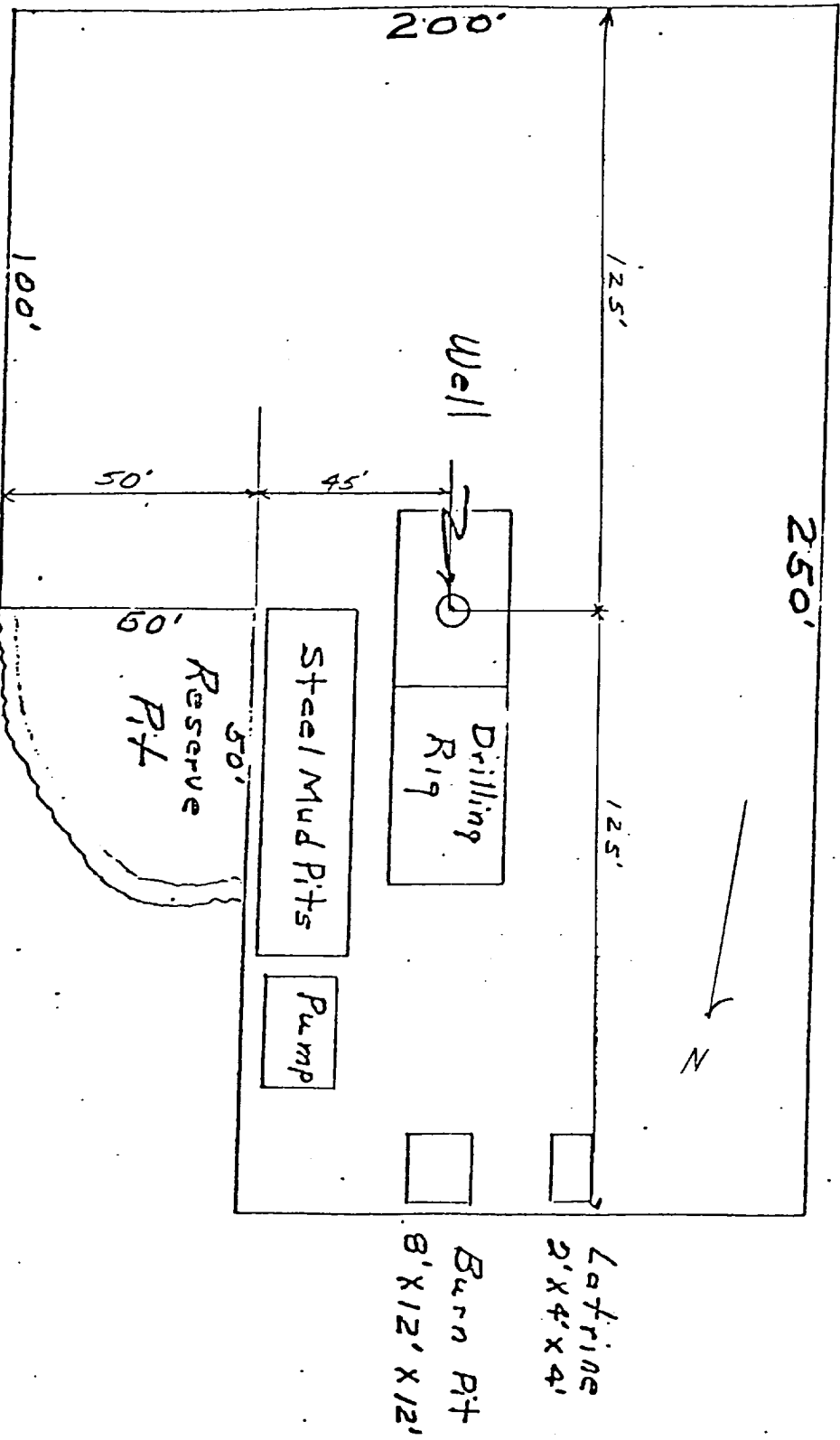

SUPRON ENERGY CORPORATION
POST OFFICE BOX 808
FARMINGTON, NEW MEXICO 87401

United States Geological Survey
P.O. Box 959
Farmington, New Mexico 87401

Gentlemen:

Supron Energy Corporation proposes to drill the Angel Peak "B" No. 28 well located 790 feet from the North line and 1800 feet from the East line of Section 13, Township 28 North, Range 11 West, N.M.P.M., San Juan County, New Mexico.

The following attachments are included with this application.

1. Map of existing roads.
2. Planned access road which is approximately 58 feet in length.
3. Location of existing wells.
4. Lateral roads to well locations.
5. Location of surface equipment, if required.
6. Drilling and completion water will be obtained from the San Juan River.
7. Waster will be disposed of by being placed in the reserve pit and buried upon completion of the well.
8. There will be no camp at or near the well site.
9. There will be no air strip.
10. A plat is attached showing the location of the rig, mud pits, reserve pit, burn pit, ect.
11. A letter of Certification is attached and the operators representative is Rudy D. Motto, Area Superintendent, P.O. Box 808, Farmington, New Mexico 87401. Phone (505) 325-3587.
12. After the well is completed the location will be cleaned up and bladed. After the well is drilled the pit will be filled and restored to its natural state.
13. The soil is sandy loam with the principal vegetation being Gamma grass.

This is a corrected form.