

UNITED STATES  
DEPARTMENT OF THE INTERIOR  
GEOLOGICAL SURVEY

## APPLICATION FOR PERMIT TO DRILL, DEEPEN, OR PLUG BACK

## 1a. TYPE OF WORK

DRILL ☒DEEPEN ☐PLUG BACK ☐

## b. TYPE OF WELL

OIL  
WELL ☐GAS  
WELL ☒

OTHER INFILL

SINGLE  
ZONE ☒MULTIPLE  
ZONE ☐

## 2. NAME OF OPERATOR

AMOCO PRODUCTION COMPANY

## 3. ADDRESS OF OPERATOR

501 Airport Drive, Farmington, New Mexico 87401

## 4. LOCATION OF WELL (Report location clearly and in accordance with any State requirements.\*)

At surface

P 910' FSL and 830' FEL, Section 20, T28N, R10W  
At proposed prod. zone

SAME

## 14. DISTANCE IN MILES AND DIRECTION FROM NEAREST TOWN OR POST OFFICE\*

9 miles Southeast of Bloomfield, New Mexico

## 15. DISTANCE FROM PROPOSED\*

LOCATION TO NEAREST  
PROPERTY OR LEASE LINE, FT.  
(Also to nearest drlg. unit line, if any)

830'

## 18. DISTANCE FROM PROPOSED LOCATION\*

TO NEAREST WELL, DRILLING, COMPLETED,  
OR APPLIED FOR, ON THIS LEASE, FT.

3700'

## 16. NO. OF ACRES IN LEASE

320

## 19. PROPOSED DEPTH

6850'

## 17. NO. OF ACRES ASSIGNED

TO THIS WELL

E/320

## 20. ROTARY OR CABLE TOOLS

Rotary

## 21. ELEVATIONS (Show whether DF, RT, GR, etc.)

6100' GL

## 22. APPROX. DATE WORK WILL START\*

As soon as permitted

## 23. PROPOSED CASING AND CEMENTING PROGRAM

SIZE OF HOLE	SIZE OF CASING	WEIGHT PER FOOT	SETTING DEPTH	QUANTITY OF CEMENT
12-1/4"	8-5/8" (New)	32#	300'	300 Class "B" Neat
7-7/8"	4-1/2" (New)	11.6#	6850'	1520 Class "B" 50:50 POZ

This application to drill an Infill Basin Dakota well is pursuant to Order No. R-1670-V approved by the NMOCC on May 22, 1979. This well will qualify under Section 103 of the Natural Gas Policy Act under Order No. R-1670-V.

The gas from this well is dedicated to Southern Union Gathering Company.

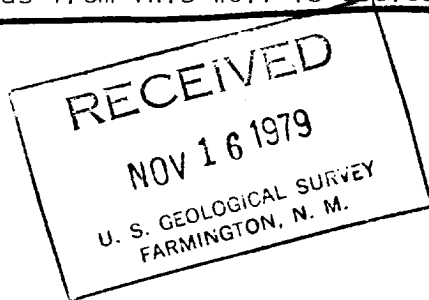

IN ABOVE SPACE DESCRIBE PROPOSED PROGRAM: If proposal is to deepen or plug back, give data on present productive zone and proposed new productive zone. If proposal is to drill or deepen directionally, give pertinent data on subsurface locations and measured and true vertical depths. Give blowout preventer program, if any.

24.

SIGNED

B.E. Jachell

TITLE

District Engineer

DATE

November 14, 1979

(This space for Federal or State office use)

PERMIT NO.

APPROVAL DATE

APPROVED BY

TITLE

DATE

CONDITIONS OF APPROVAL, IF ANY:

ok Frank

NMOCC

## OIL CONSERVATION DIVISION

STATE OF NEW MEXICO  
ENERGY AND MINERALS DEPARTMENTP. O. BOX 2088  
SANTA FE, NEW MEXICO 87501Form C-102  
Revised 10-1-78

All distances must be from the outer boundaries of the Section.

Operator AMOCO PRODUCTION COMPANY			Lease J. F. DAY "D"		Well No. 1-E
Unit Letter P	Section 20	Township 28N	Range 10W	County San Juan	
Actual Footage Location of Well: 910 feet from the South line and 830 feet from the East line					
Ground Level Elev. 6100	Producing Formation Dakota		Pool Basin Dakota	Dedicated Acreage: 320 Acres	

1. Outline the acreage dedicated to the subject well by colored pencil or hachure marks on the plat below.
2. If more than one lease is dedicated to the well, outline each and identify the ownership thereof (both as to working interest and royalty).
3. If more than one lease of different ownership is dedicated to the well, have the interests of all owners been consolidated by communitization, unitization, force-pooling, etc?

☐ Yes ☐ No If answer is "yes," type of consolidation \_\_\_\_\_

If answer is "no," list the owners and tract descriptions which have actually been consolidated. (Use reverse side of this form if necessary.) \_\_\_\_\_

No allowable will be assigned to the well until all interests have been consolidated (by communitization, unitization, forced-pooling, or otherwise) or until a non-standard unit, eliminating such interests, has been approved by the Commission.

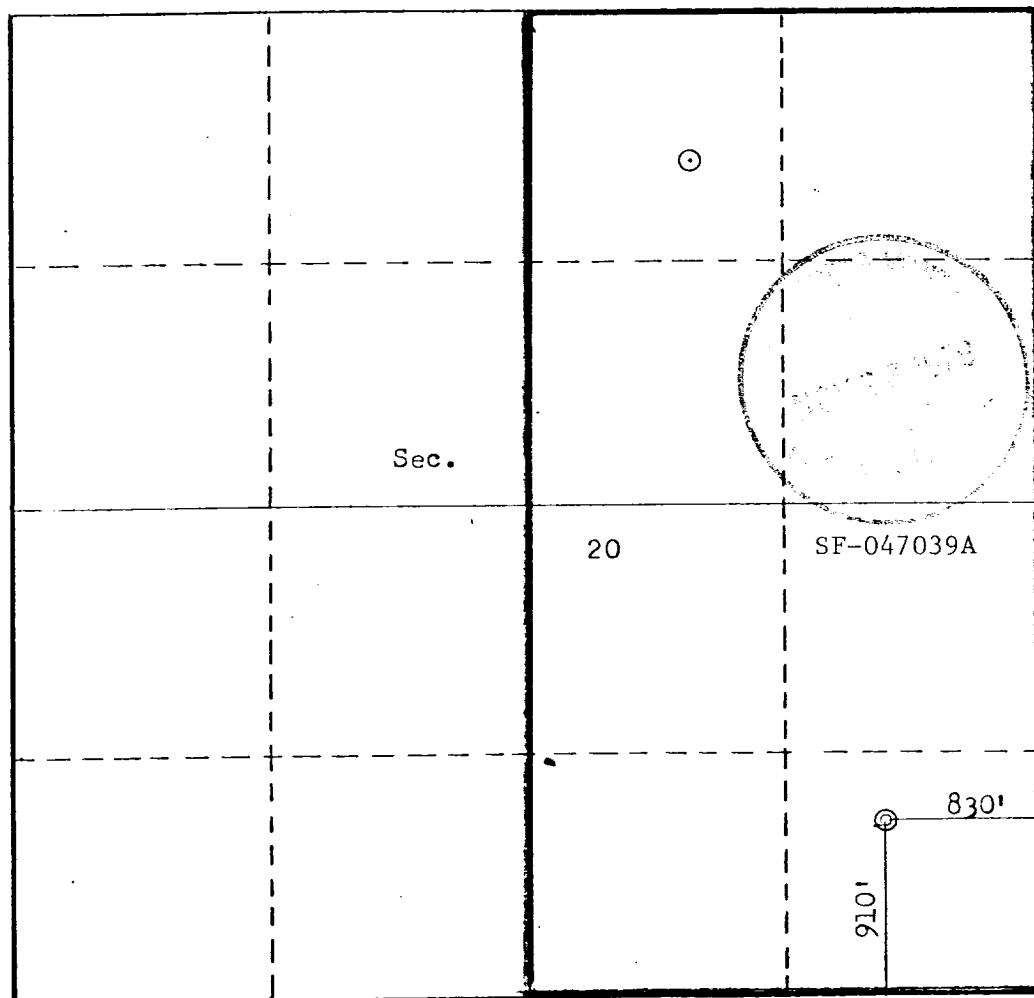

## CERTIFICATION

I hereby certify that the information contained herein is true and complete to the best of my knowledge and belief.

*B. E. Fackrell*

Name

B. E. FACKRELL

Position

DISTRICT ENGINEER

Company

AMOCO PRODUCTION COMPANY

Date

OCTOBER 3, 1979

I hereby certify that the well location shown on this plat was plotted from field notes of actual surveys made by me or under my supervision, and that the same is true and correct to the best of my knowledge and belief.

Date Surveyed

*C. L. G. Fackrell* 1979  
Registered Professional Engineer  
and/or Land Surveyor

*C. L. G. Fackrell*  
No. 2386  
State of New Mexico  
3956ERR, JR.

SUPPLEMENTAL INFORMATION TO FORM 9-331C

J. F. DAY "D" NO. 1E  
910' FSL & 830' FEL, SECTION 20, T28N, R10W  
SAN JUAN COUNTY, NEW MEXICO

The geologic name of the surface formation is the Tertiary Nacimiento.

Estimated tops of important potential hydrocarbon bearing formations:

<u>FORMATION</u>	<u>DEPTH</u>	<u>ELEVATION</u>
Fruitland	1925'	+4188'
Pictured Cliffs	2095'	+4018'
Mesaverde	3685'	+2428'
Dakota	6522'	- 409

TD

Estimated KB elevation: 6113'.

Drilling fluid to TD will be a low solids non-dispersed mud system. Open hole logging program will include:

SP-Induction-GR	BSC-TD
PDC-CNL-GR	BSC-TD
GR	2000'-Surface

Completion design will be based on these logs. No cores or drill stem tests will be taken.

Operations will commence when permitted and last approximately 3 weeks.

Amoco's standard blowout prevention will be employed (see attached drawing).

THIS PORTION, OR ANY PART THEREOF, MAY BE PLACED OUTSIDE OF SUB-STRUCTURE, IF DESIRED. USE LONG RADIUS BENDS. PIPE USED FOR EXTENSION SHOULD BE SHOP MADE WITH NO SCREWED CONNECTIONS AND PRESSURE TESTED INITIALLY TO SAME TEST PRESSURE AS THE CHOKE MANIFOLD.

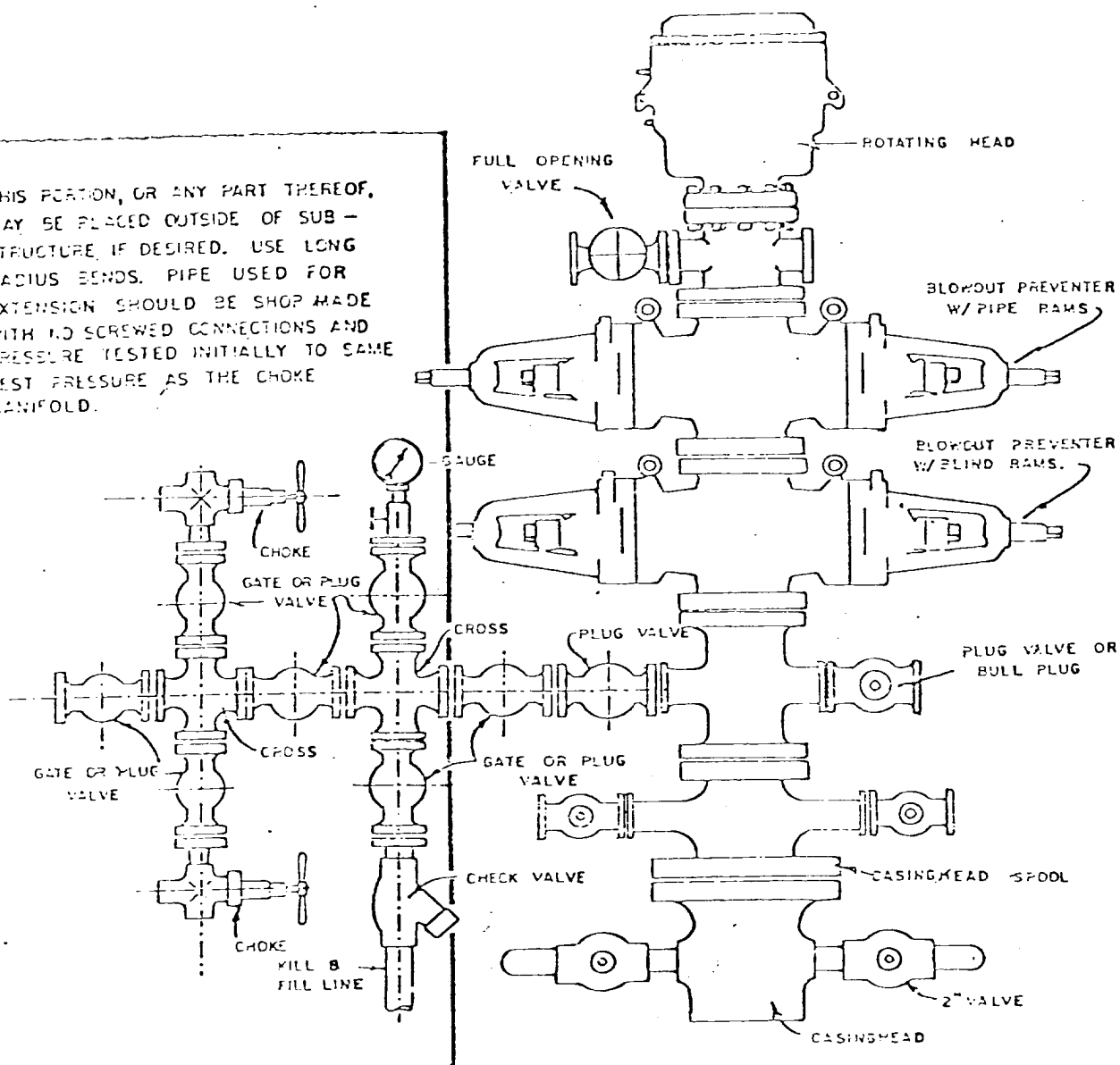

BLOWOUT PREVENTER HOOKUP

MULTI-POINT SURFACE USE PLAN

J. F. DAY "D" NO. 1E  
910' FSL & 830' FEL, SECTION 20, T28N, R10W  
SAN JUAN COUNTY, NEW MEXICO

1. The attached topographic map shows the proposed route to the location.
2. It will not be necessary to build any access road to the location.
3. Existing oil and gas wells within a one-mile radius of our proposed well have been spotted on the vicinity map.
4. There is a 210-barrel tank and facilities located at the J. F. Day "D" Well No. 1.
5. Water will be hauled from the Hammond Ditch.
6. No construction materials will be hauled in for this location.
7. A 100' by 100' pit will be built on location to hold all drilling waste. Upon completion of the well, pit will be fenced and waste and liquids left to dry, then pit will be filled and leveled.
8. There are neither airstrips nor camps in the vicinity.
9. The well site layout, reserve, burn and trash pits are shown on the attached Drill Site Specification Sheet. A 4-foot cut will be made on northeast side.
10. Restoration of the surface will be accomplished by cleaning up and leveling upon completion of the well. Drilling mud will be hauled away and the reserve pit back filled. Reseeding of the site will be carried out as instructed by the Bureau of Land Management.
11. The general topography is an area of sandy clay-type soil; vegetation consists of native grasses and sagebrush with no trees.

Representatives of the U. S. Geological Survey's Farmington Office and the Bureau of Land Management inspected the site with Amoco personnel. Cultural resources inspection was conducted by an archaeologist from San Juan College.

12. Operator's Representative: R. W. Schroeder  
Phone: Office: 505-325-8841; Home: 505-325-6164  
Address: 501 Airport Drive, Farmington, NM 87401

Certification: I hereby certify that I, or persons under my direct supervision, have inspected the proposed drillsite and access route, that I am familiar with the conditions which presently exist; that the statements made in this plan are, to the best of my knowledge, true and correct; and, that the work associated with the operations proposed herein will be performed by AMOCO PRODUCTION COMPANY and its contractors and sub-contractors in conformity with this plan and the terms and conditions under which it is approved.

Date October 31, 1979

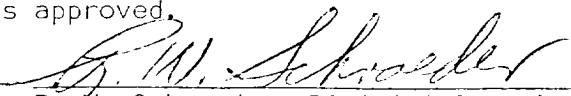
  
R. W. Schroeder, District Superintendent

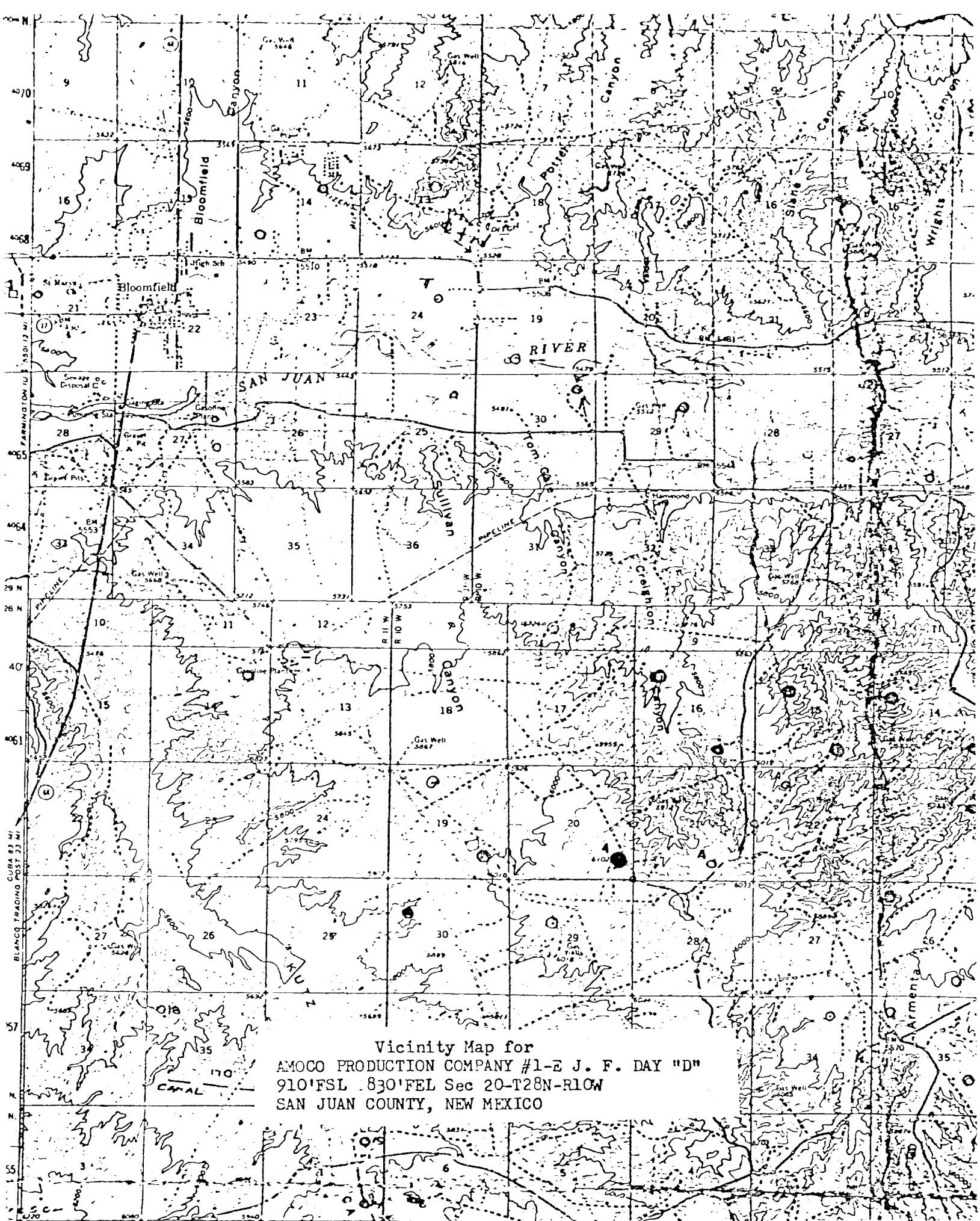

Vicinity Map for  
AMOCO PRODUCTION COMPANY #1-E J. F. DAY "D"  
910'FSL 830'FEL Sec 20-T28N-R10W  
SAN JUAN COUNTY, NEW MEXICO

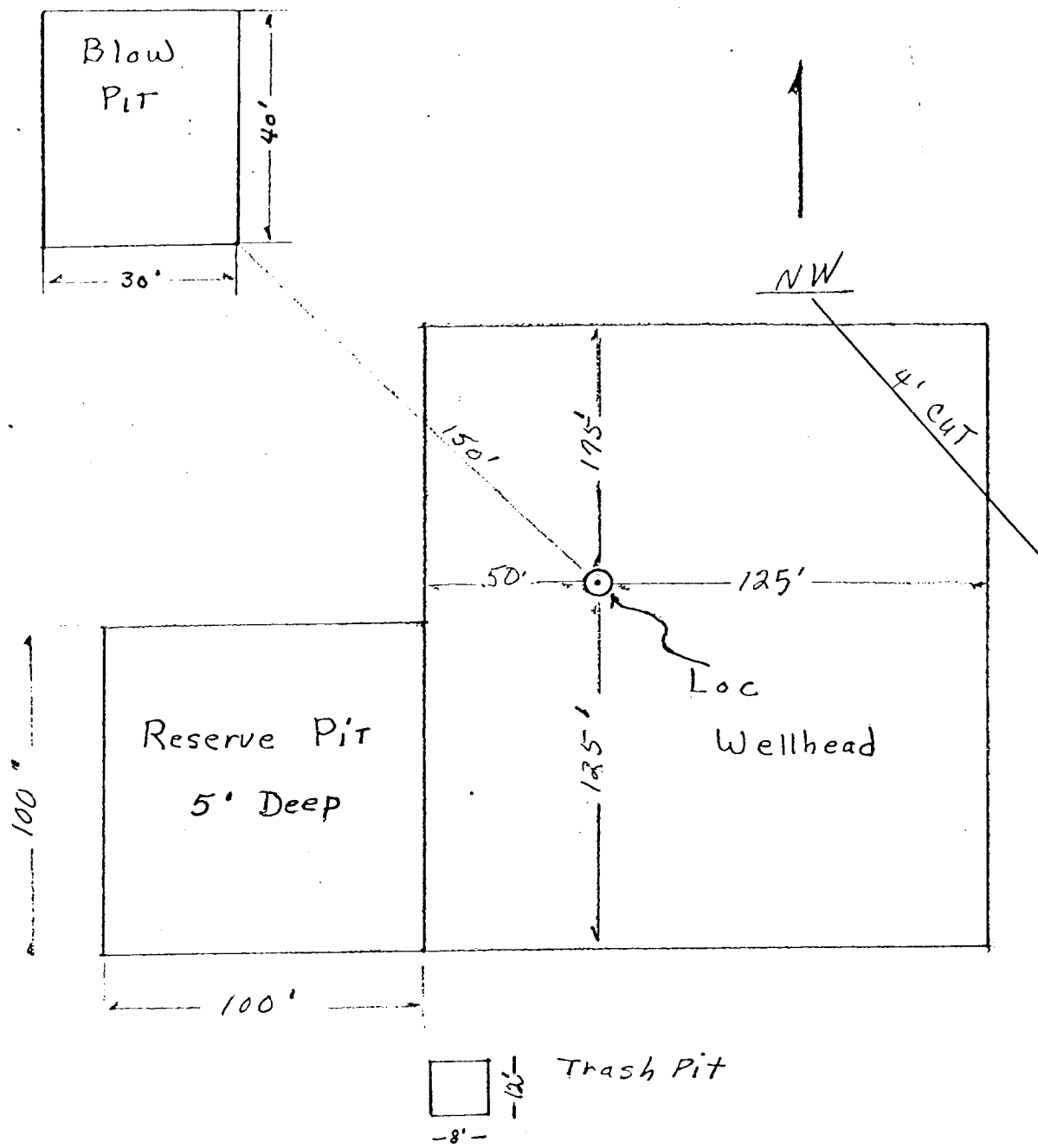

Approximately 1.2 Acres

Amoco Production Company		SCALE: <u>NONE</u>
Drilling Location Specs		DRG. NO.
J.F. DAY "D" WELL NO. 1E		