

UNITED STATES
DEPARTMENT OF THE INTERIOR
GEOLOGICAL SURVEY

30-445-24078

5. LEASE DESIGNATION AND SERIAL NO.

SF 077107A

6. IF INDIAN, ALLOTTEE OR TRIBE NAME

7. UNIT AGREEMENT NAME

8. FARM OR LEASE NAME

Hancock B

9. WELL NO.

5E

10. FIELD AND POOL, OR WILDCAT

Basin Dakota

11. SEC., T., R., M., OR BLK.
AND SURVEY OR AREASec. 31, T-28-N, R-9-W
NMPM

12. COUNTY OR PARISH

San Juan

13. STATE

NM

APPLICATION FOR PERMIT TO DRILL, DEEPEN, OR PLUG BACK

1a. TYPE OF WORK

DRILL ☒DEEPEN ☐PLUG BACK ☐

b. TYPE OF WELL

OIL
WELL ☐GAS
WELL ☒

OTHER

SINGLE
ZONE ☒MULTIPLE
ZONE ☐

2. NAME OF OPERATOR

El Paso Natural Gas Company

3. ADDRESS OF OPERATOR

PO Box 289, Farmington, NM 87401

4. LOCATION OF WELL (Report location clearly and in accordance with any State requirements.*)
At surface

1450'S, 1160'E

At proposed prod. zone

same

14. DISTANCE IN MILES AND DIRECTION FROM NEAREST TOWN OR POST OFFICE*

11 miles southeast of Blanco, NM

15. DISTANCE FROM PROPOSED*

LOCATION TO NEAREST
PROPERTY OR LEASE LINE, FT.
(Also to nearest drlg. unit line, if any)

1160'

16. NO. OF ACRES IN LEASE

1222.97

18. DISTANCE FROM PROPOSED LOCATION*
TO NEAREST WELL, DRILLING, COMPLETED,
OR APPLIED FOR, ON THIS LEASE, FT.

300'

19. PROPOSED DEPTH

6800'

21. ELEVATIONS (Show whether DF, RT, GR, etc.)

6094' GL

17. NO. OF ACRES ASSIGNED
TO THIS WELL

S/302.97 320.97

20. ROTARY OR CABLE TOOLS

Rotary

22. APPROX. DATE WORK WILL START*

23.

PROPOSED CASING AND CEMENTING PROGRAM

SIZE OF HOLE	SIZE OF CASING	WEIGHT PER FOOT	SETTING DEPTH	QUANTITY OF CEMENT
13 3/4"	9 5/8"	36.0#	200'	224 cu.ft. to circulate
8 3/4"	4 1/2"	10.5#&	6800'	1348 cu.ft. - 3 stages
7 7/8"		11.6#		

Selectively perforate and sandwater fracture the Dakota formation.

1st stage - 337 cu.ft. to cover Gallup

2nd stage - 645 cu.ft. to cover Mesa Verde

3rd stage - 364 cu.ft. to cover Ojo Alamo

A 3000 psi WP and 6000 psi test double gate preventer equipped with
blind and pipe rams will be used for blow out prevention on this well.This gas is dedicated.

The S/2 of Section 31 is dedicated to this well.

IN ABOVE SPACE DESCRIBE PROPOSED PROGRAM: If proposal is to deepen or plug back, give data on present productive zone and proposed new productive zone. If proposal is to drill or deepen directionally, give pertinent data on subsurface locations and measured and true vertical depths. Give blowout preventer program, if any.

24. SIGNED A. G. Brisco TITLE Drilling Clerk DATE 11-27-79

(This space for Federal or State office use)

PERMIT NO. _____ APPROVAL DATE _____

APPROVED BY _____ TITLE _____ DATE _____
CONDITIONS OF APPROVAL, IF ANY:

NW4-458

*See Instructions On Reverse Side

NMOCG

All distances must be from the outer boundaries of the Section.

Operator EL PASO NATURAL GAS COMPANY			Lease HANCOCK "B" (SF-077107-A)		Well No. 5-E
Unit Letter I	Section 31	Township 28N	Range 9W	County San Juan	
Actual Footage Location of Well: 11450 feet from the South line and 1160 feet from the East line					
Ground Level Elev. 6094	Producing Formation Dakota	Pool Basin Dakota	Dedicated Acreage: 320.97 302.97 Acres		

1. Outline the acreage dedicated to the subject well by colored pencil or hachure marks on the plat below.
2. If more than one lease is dedicated to the well, outline each and identify the ownership thereof (both as to working interest and royalty).
3. If more than one lease of different ownership is dedicated to the well, have the interests of all owners been consolidated by communitization, unitization, force-pooling, etc?

☐ Yes ☐ No If answer is "yes," type of consolidation _____

If answer is "no," list the owners and tract descriptions which have actually been consolidated. (Use reverse side of this form if necessary.) _____

No allowable will be assigned to the well until all interests have been consolidated (by communitization, unitization, forced-pooling, or otherwise) or until a non-standard unit, eliminating such interests, has been approved by the Commission.

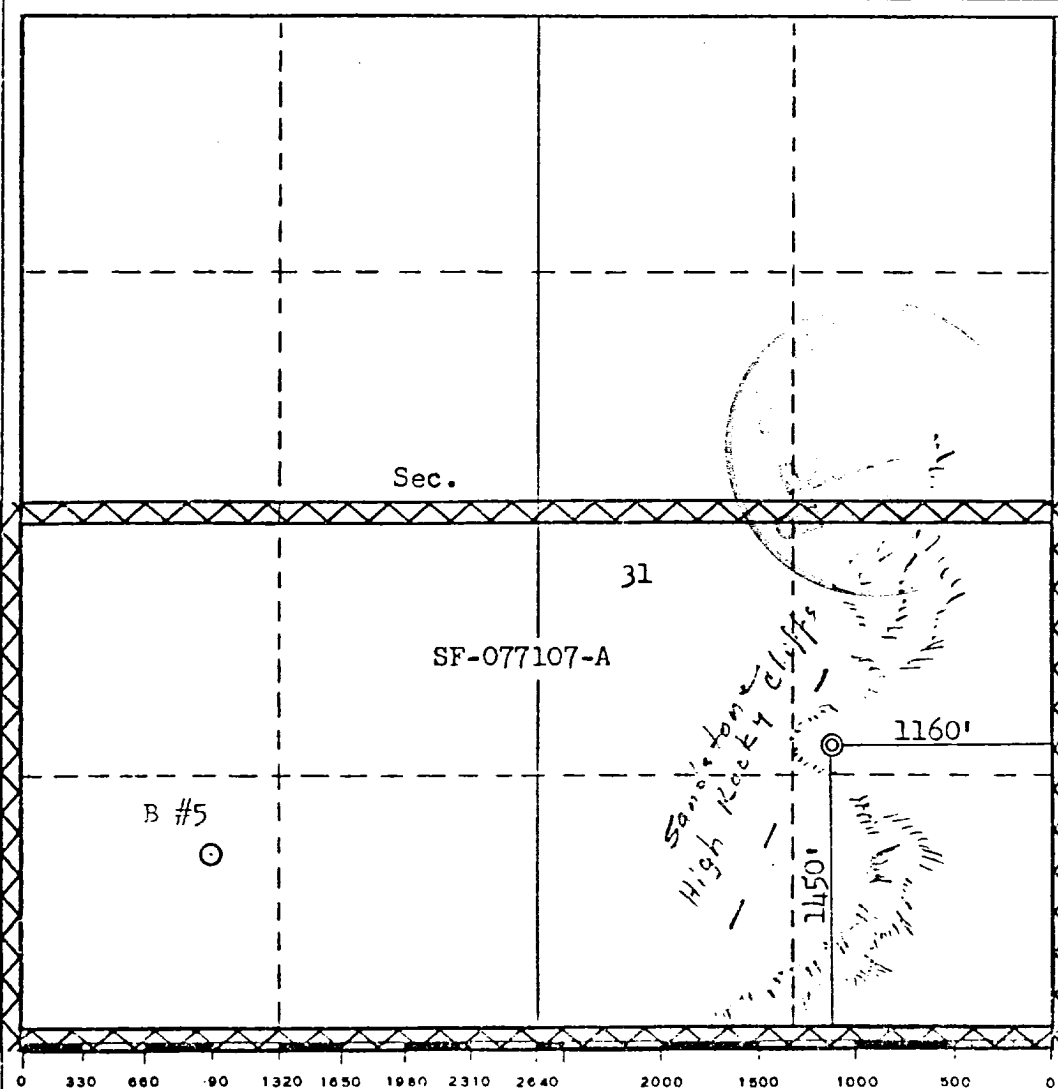

CERTIFICATION

I hereby certify that the information contained herein is true and complete to the best of my knowledge and belief.

A. J. Buico

Name
Drilling Clerk

Position
El Paso Natural Gas Co.

Company
November 27, 1979

Date

I hereby certify that the well location shown on this plat was plotted from field notes of actual surveys made by me or under my supervision, and that the same is true and correct to the best of my knowledge and belief.

Date Surveyed
September 23, 1979

Registered Professional Engineer and Land Surveyor
Fred B. Kerr

Fred B. Kerr

Signature Not
Valid Without
Seal
3350

1450 S 1160 E

El Paso NATURAL GAS
COMPANY

Unorthodox Dux USGS

El Paso Natural Gas Company
FATHEAD, NEW MEXICO 86001
PHONE 945-0500

Well Name Hancock Base

Location SE 31 28-9

Formation Dux

We, the undersigned, have inspected this location and road.

U. S. Forest Service

Date

D. Ford
Archaeologist

9/28/79
Date

Bureau of Indian Affairs Representative

Date

Bob Mah
Bureau of Land Management Representative

9/28/79
Date

B. H. Suckey
U. S. Geological Survey Representative

9-28-79
Date

Unorthodox location because of location of existing well and rim rock topography. B.H.

Seed Mixture: _____

Equipment Color: Brown

Road and Row: (Same) or (Separate)

Remarks: _____

C.C. to Dave Vilvin
Earl Mealer

Multi-Point Surface Use Plan

Hancock B #5E

1. Existing Road - Please refer to Map No. 1 which shows the existing roads. New roads which will be required have been marked on this map. All existing and new roads will be properly maintained during the duration of this project.
2. Planned Access Roads - Please refer to Map No. 1. The grade of the access roads will be consistent with that of the local terrain. The road surface will not exceed twenty feet (20') in width. Upon completion of the project, the access road will be adequately drained to control soil erosion. Drainage facilities may include ditches, water bars, culverts or any other measure deemed necessary by trained Company personnel to insure proper drainage. Gates and/or cattleguards will be installed if necessary.
3. Location of Existing Wells - Please refer to Map No. 2.
4. Location of Tank Batteries, Production Facilities, and Production Gathering and Service Lines - Please refer to Maps No. 1 and No. 2. Map No. 2 shows the existing gas gathering lines. Map No. 1 shows the existing roads and new proposed access roads. All known production facilities are shown on these two maps.
5. Location and Type of Water Supply - Water for the proposed project will be obtained from San Juan River.
6. Source of Construction Materials - No additional materials will be required to build either the access road or the proposed location.
7. Methods of Handling Waste Materials - All garbage and trash materials will be put into a burn pit shown on the attached Location Plat No. 1. When clean-up operations are begun on the proposed project, the burn pit with its refuse will be buried to a depth of at least three feet (3'). A latrine, the location of which is also shown on Plat No. 1,

7. cont'd. will be provided for human waste. If large amounts of liquids are left in the reserve pit after completion of the project, the pit will be fenced until the liquids have had adequate time to dry. The location clean-up will not take place until such time as the reserve pit can be properly covered over to prevent run-off from carrying any of these materials into the watershed. No earthen pit will be located on natural drainages; all earthen pits will be so constructed as to prevent leakage from occurring.
8. Ancillary Facilities - No camps or airstrips will be associated with this project.
9. Wellsite Layout - Please refer to the attached Plat No. 1.
10. Plans for Restoration of the Surface - After completion of the proposed project, the location will be cleaned and leveled. The location will be left in such a condition that will enable reseeding operations to be carried out. Seed mixture as designated by the responsible government agency will be used. The reseeding operation will be performed during the time period set forth by the regulatory body. The location production equipment will be painted as designated by the responsible government agency.
11. Other Information - The terrain is canyon bottom with pinon, sage and juniper growing. Cattle, deer and horses are occasionally seen on the proposed project site.
12. Operator's Representative - W.D. Dawson, PO Box 990, Farmington, NM
13. Certification - I hereby certify that I, or persons under my direct supervision, have inspected the proposed drillsite and access route; that I am familiar with the conditions which presently exist; that the statements made in this plan are, to the best of my knowledge, true and correct; and that the work associated with the operations proposed herein will be performed by El Paso Natural Gas Company and its contractors and sub-contractors in conformity with this plan and the terms and conditions under which it is approved.

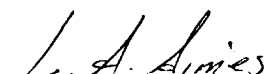

L. A. Aimes
Project Drilling Engineer

Operations Plan - Hancock B #5E

I. Location: 1450'S, 1160'E, Section 31, T-25-N, R-9-W, San Juan County, NM

Field: Basin Dakota

Elevation: 6094'GR

II. Geology:

A. Formation Tops:	Surface	San Jose	Menefee	3815'
	Ojo Alamo	1185'	Point Lookout	4435'
	Kirtland	1310'	Gallup	5616'
	Fruitland	1935'	Greenhorn	6381'
	Pic.Cliffs	2160'	Graneros	6439'
	Lewis	2235'	Dakota	6555'
	Mesa Verde	3725'	Total Depth	6800'

B. Logging Program: Induction Electric and Gamma Ray Density at TD.

C. Coring: none

III. Drilling:

A. Mud Program: mud from surface to Total Depth.

IV. Materials:

A. Casing Program:	<u>Hole Size</u>	<u>Depth</u>	<u>Csg.Size</u>	<u>Wt.&Grade</u>
	13 3/4"	200'	9 5/8"	36.0# H-40
	8 3/4"	5135'	4 1/2"	10.5# K-55
	7 7/8"	6500'	4 1/2"	10.5# K-55
	7 7/8"	6500-6800'	4 1/2"	11.6# K-55

B. Float Equipment: 9 5/8" surface casing - cement guide shoe

4 1/2" production casing - guide shoe and self-fill insert valve
Two multiple stage cementers equipped for three stage cementing.
Set tool for second stage at 5035' and tool for third stage at 2335'. Run 20 centralizers spaced as follows: one on each of the bottom 8 joints, one below each stage tool, and five above each stage tool spaced every other joint.

C. Tubing: 6800' of 2 3/8", 4.7#, J-55 tubing, common pump seating nipple and Baker expendable check valve with drill type guide.

D. Wellhead Equipment: 9 5/8" x 10" 2000 casing head with 4 1/2" casing hanger, 10" 2000 x 6" 2000 xmas tree with 2 3/8" tubing hanger.
Wellhead representative to set all slips and cut off casing.

V. Cementing:

Surface casing (13 3/4" x 9 5/8") - use 190 sks. of Class "B" cement with 1/4# gel-flake per sack and 3% calcium chloride (224 cu.ft. of slurry, 100% excess to circulate). WOC 12 hours. Test to 600#/30 min.

V. Cementing, cont'd.

Production casing - (7 7/8" & 8 3/4" x 4 1/2")

First stage - use 146 sks. of 65/35 Class "B" Pozmix with 6% gel and 2% calcium chloride mixed with 8.3 gallons water per sack followed by 80 sks. 50/50 Class "B" Pozmix with 2% gel, 2% calcium chloride and 1/4# fine tuf-plug per cu.ft. (337 cu.ft. of slurry, 25% excess to cover the Gallup).

Second stage - circulate mud for 2 hours, then cement with 398 sks. of 65/35 Class "B" Pozmix with 6% gel and 2% calcium chloride and 8.3 gallons of water per sack (645 cu.ft. of slurry, 60% excess to cover the Mesa Verde).

Third stage - circulate mud for 2 hours, then cement using 225 sks. Class "B" Pozmix with 6% gel and 2% calcium chloride mixed with 8.3 gallons water per sack (364 cu.ft. of slurry, 60% excess to fill to base of Ojo Alamo). Run temperature survey on top stage only at 8 hours. WOC 18 hours.

5' Fall

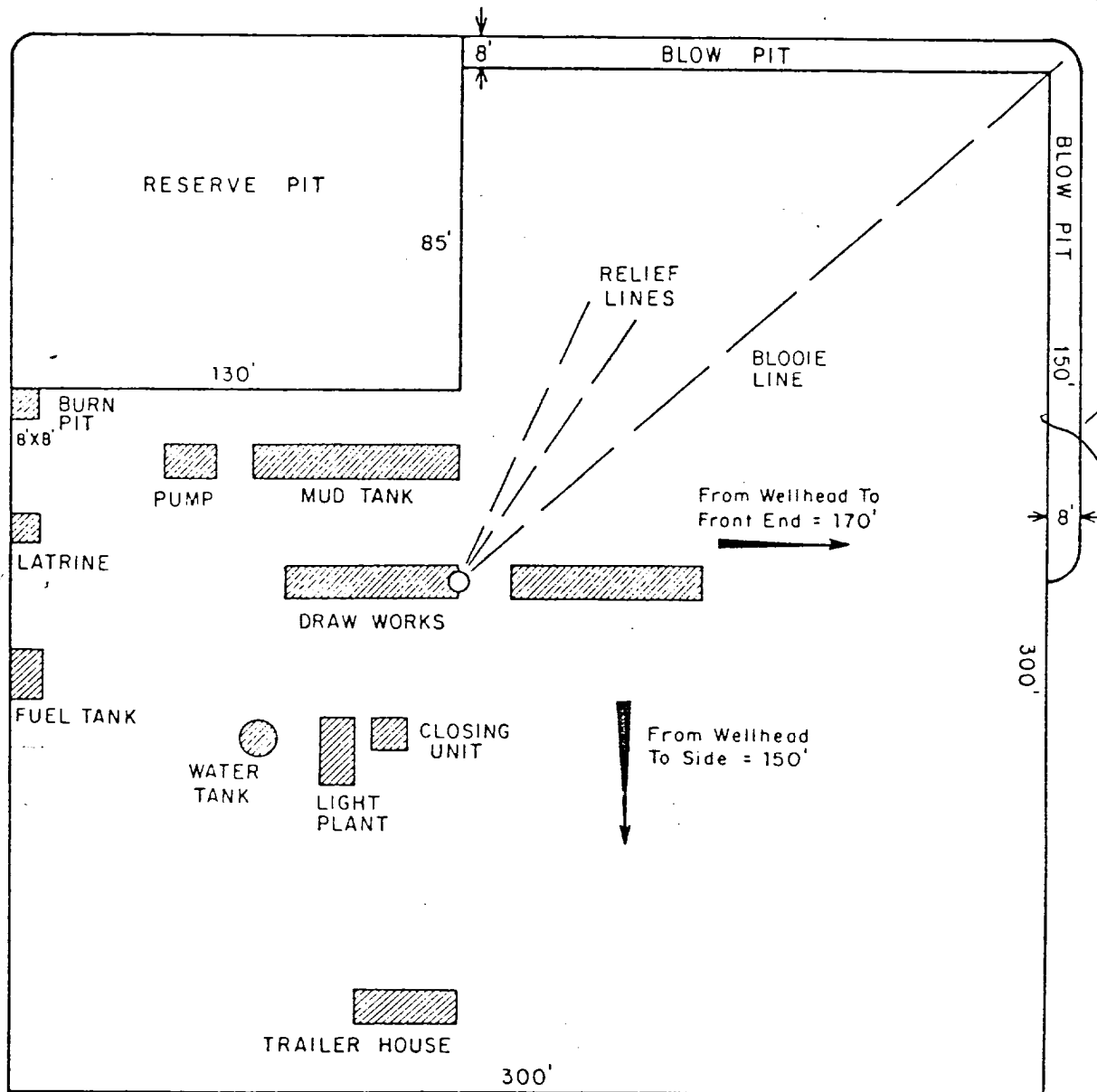

6' cut

PRT.	SEP.	DATE	TO	W.O.	ENG. REC.	DATE
					DRAWN	J. L. H. 8-16-78
					CHECKED	
					CHECKED	
					PROJ. APP	
					DESIGN	
					W.O.	

PRINT RECORD



El Paso Natural Gas Company

TYPICAL LOCATION PLAT FOR
MESAVERDE OR DAKOTA DRILL SITE

SCALE: 1" = 50'

DWG.
NO.

REV

Typical B.O.P. Installation for Dakota Well

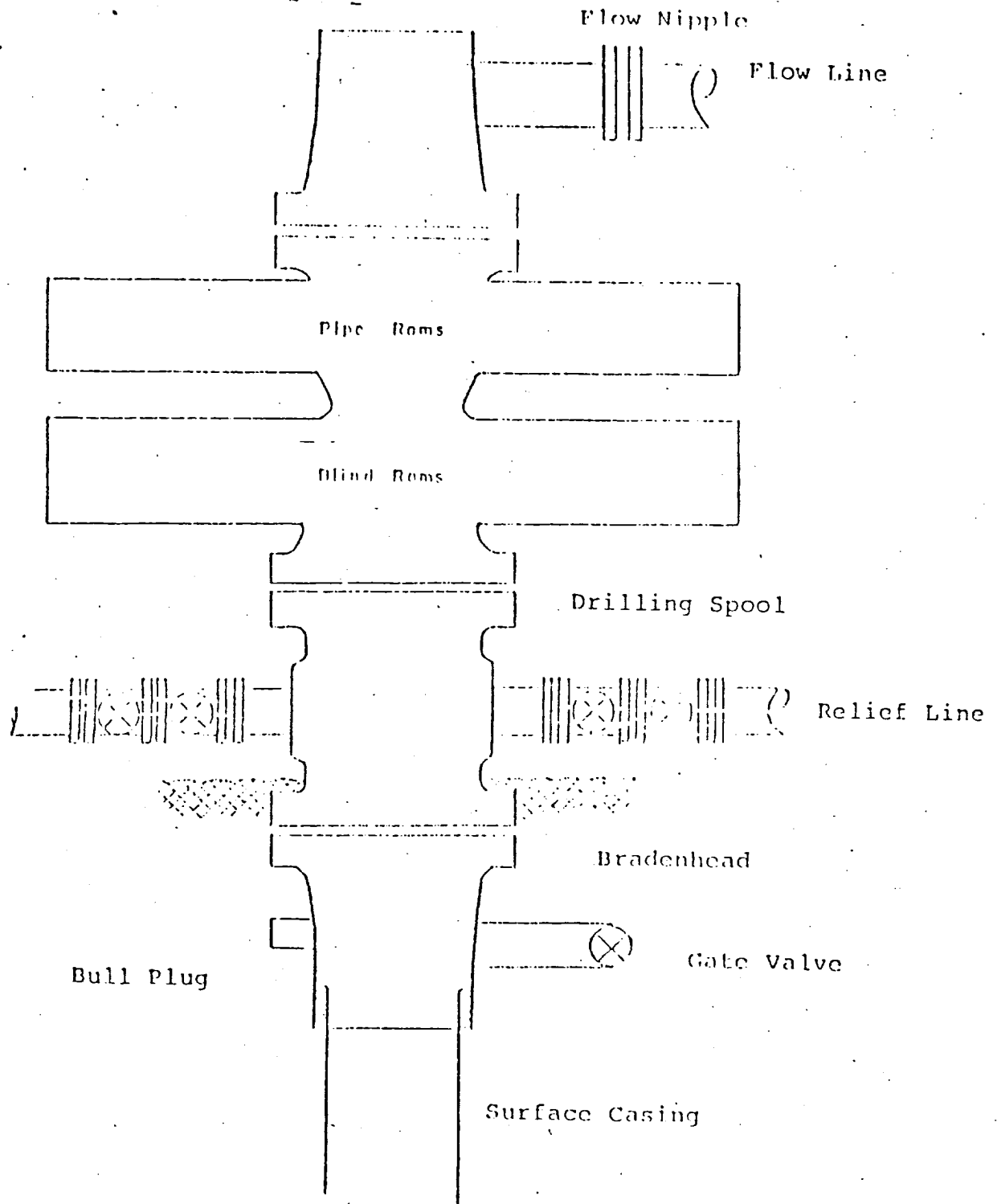

Series 900 Double Gate BOP, rated
at 3000 psi Working Pressure

When gas drilling operations begin a Shaffer type
50 or equivalent rotating head is installed on top of
the flow nipple and the flow line is converted into
a blowie line.

El Paso Natural Gas Company
Hancock B #5E
NW SE 31-28-9

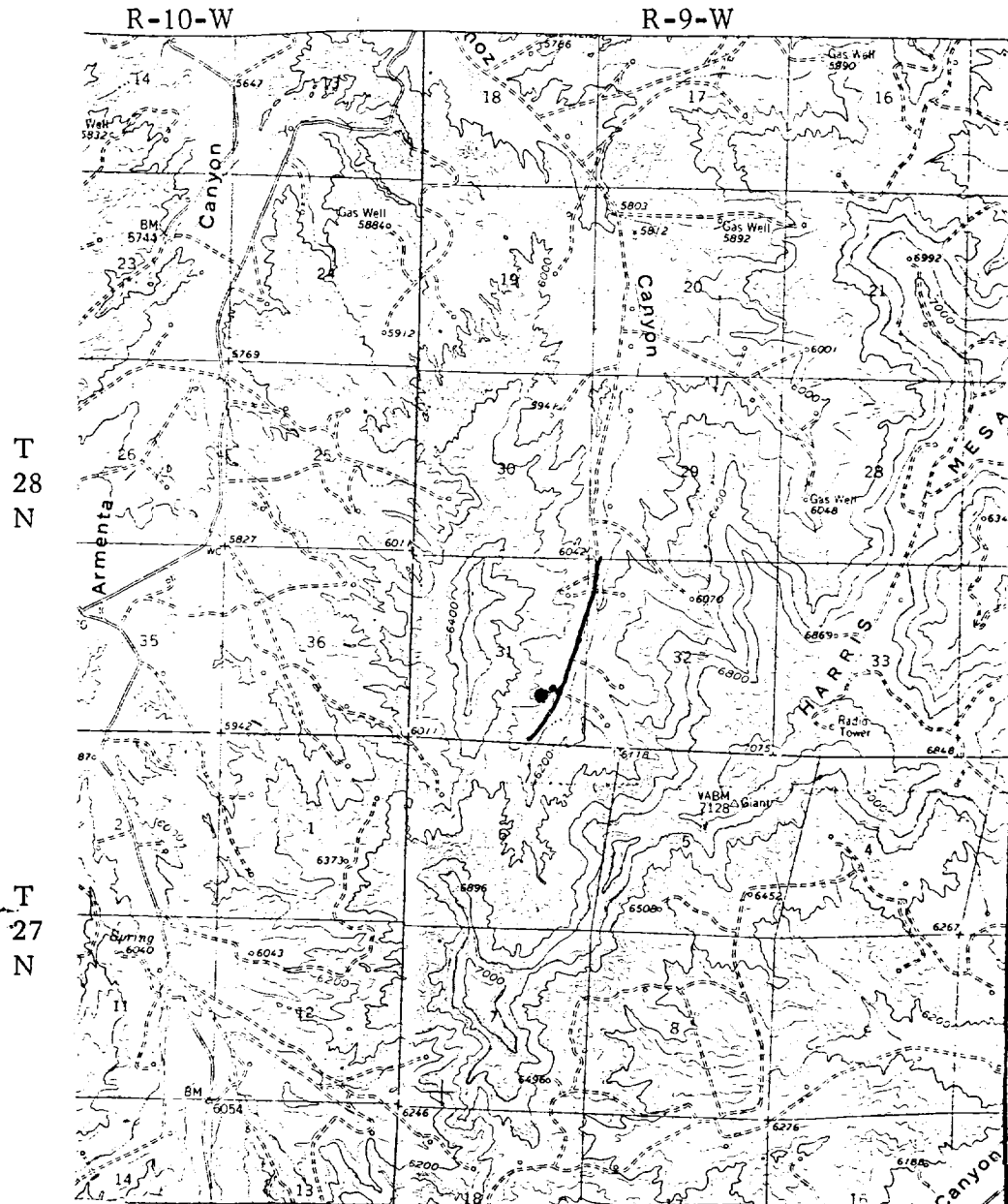

MAP 1

LEGEND OF RIGHT-OF-WAYS

EXISTING ROADS	—
EXISTING PIPELINES	— + + +
EXISTING ROAD & PIPELINE	— + + +
PROPOSED ROADS	—
PROPOSED PIPELINES	+ + +
PROPOSED ROAD & PIPELINE	+ + +

El Paso Natural Gas Company
Hancock B #5 E
SE 31-28-9

R-9-W

T
28
N

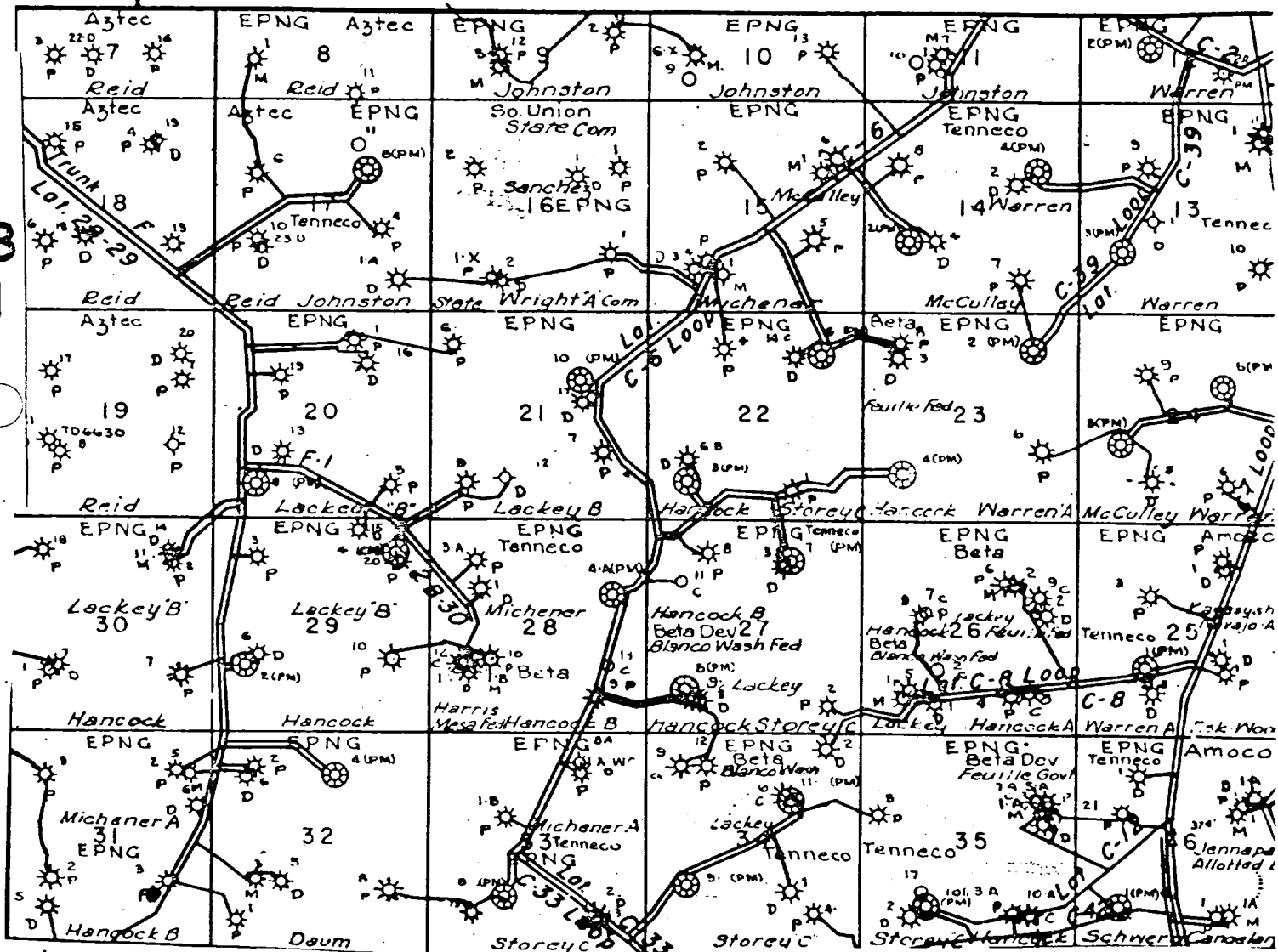

MAP 2

Proposed Location