

WELL LOCATION AND ACREAGE DEDICATION PLAT

Supplemental to
Effective 1-1-80

All distances must be from the outer boundaries of the Section.

Operator SUPRON ENERGY CORPORATION		Lease ZACHRY		Well No. 18-E
Unit Letter 0	Section 11	Township 28 NORTH	Range 10 WEST	County SAN JUAN
Actual Footage Location of Well:				
960	feet from the	SOUTH	line and	1455
			feet from the	EAST
Ground Level Elev. 5594	Producing Formation	CHACRA DAKOTA	Pool	WILDCAT BASIN
			- E/2 Sec. 11	Indicated Acreage: 131.6
			- E/2, E/2 Sec 10 - All Sec 11	

1. Outline the acreage dedicated to the subject well by colored pencil or hatchure marks on the plat below. **327.29**
2. If more than one lease is dedicated to the well, outline each and identify the ownership thereof (both as to working interest and royalty).
3. If more than one lease of different ownership is dedicated to the well, have the interests of all owners been consolidated by communitization, unitization, force-pooling, etc?

☐ Yes ☐ No If answer is "yes," type of consolidation _____

If answer is "no," list the owners and tract descriptions which have actually been consolidated. (Use reverse side of this form if necessary.) _____

No allowable will be assigned to the well until all interests have been consolidated (by communitization, unitization, forced-pooling, or otherwise) or until a non-standard unit, eliminating such interests, has been approved by the Commission.

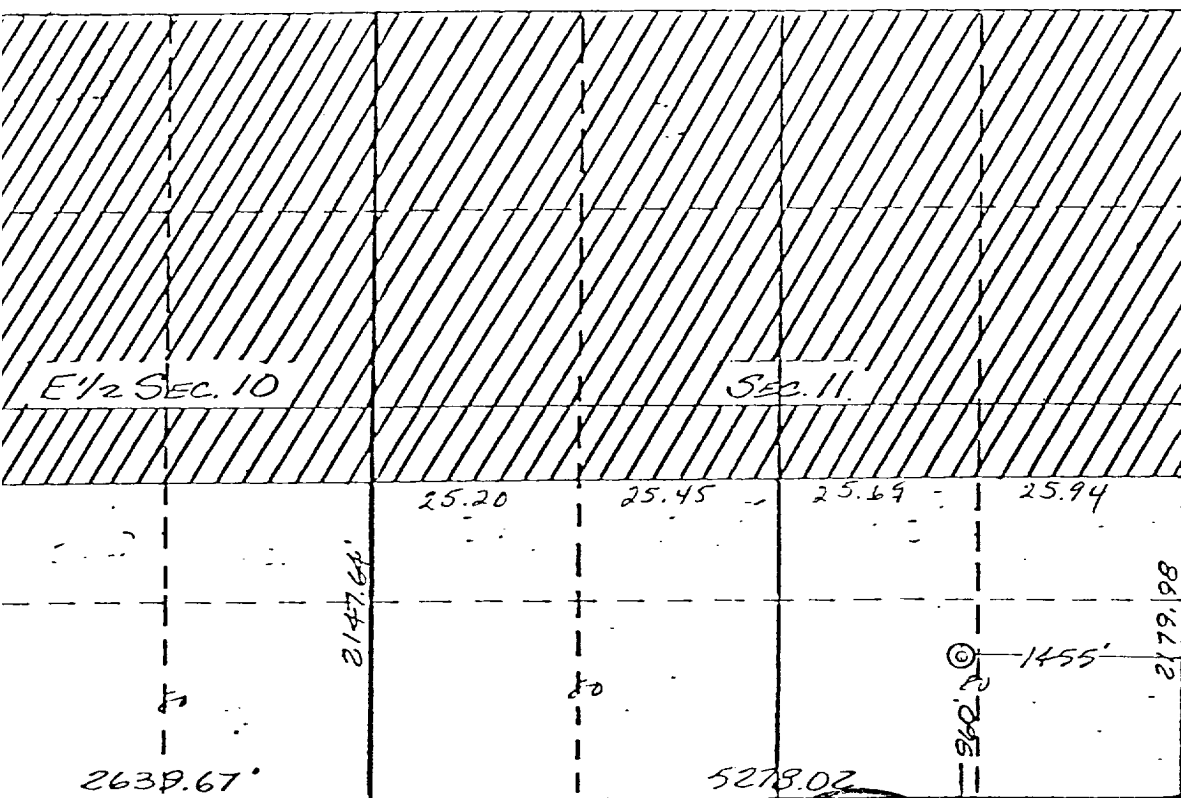

CERTIFICATION

I hereby certify that the information contained herein is true and complete to the best of my knowledge and belief.

Kenneth E. Roddy

Kenneth E. Roddy

Position

Production Superintendent

Company

SUPRON ENERGY CORPORATION

April 16, 1980

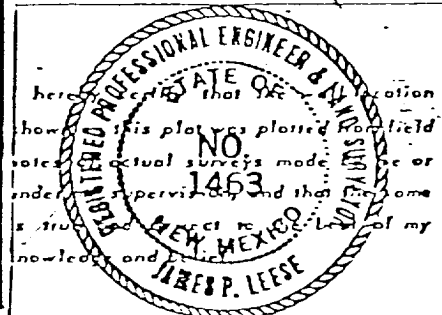

Date Surveyed

5 July 1979

Registered Professional Engineer
and/or Land Surveyor

James P. Leese
James P. Leese

Certificate No.

1463

SCALE: 4" = 1 MILE

