

80148

District I

P.O. Box 1980, Hobbs, NM

District II

P.O. Drawer DD, Aztec, NM 87410

District III

1000 Rio Brazos Rd, Aztec, NM 87410

State of New Mexico

Energy, Minerals and Natural Resources Department

SUBMIT 1 COPY TO
APPROPRIATE
DISTRICT OFFICE
AND 1 COPY TO
SANTA FE OFFICE

DEPUTY OIL & GAS INSPECTOR

OIL CONSERVATION DIVISION

P.O. Box 2088

Santa Fe, New Mexico 87504-2088

DEC 13 1996

PIT REMEDIATION AND CLOSURE REPORT

Operator: Amoco Production Company Telephone: (505) - 326-9200

Address: 200 Amoco Court, Farmington, New Mexico 87401

Facility Or: OMLER ATE

Well Name

Location: Unit or Qtr/Qtr Sec K J Sec 36 T8N R 10W County SAN JUAN

Pit Type: Separator ☒ Dehydrator ☐ Other ☐

Land Type: BLM ☒, State ☐, Fee ☐, Other ☐

Pit Location: Pit dimensions: length 17', width 14', depth 12'
(Attach diagram)

Reference: wellhead ☒, other ☐

Footage from reference: 85'

Direction from reference: 85 Degrees ☐ East North ☒ of
☒ West South ☐

Depth To Ground Water:

(Vertical distance from
contaminants to seasonal
high water elevation of
ground water)

Less than 50 feet (20 points)
50 feet to 99 feet (10 points)
Greater than 100 feet (0 Points) 0

Wellhead Protection Area:

(Less than 200 feet from a private
domestic water source, or; less than
1000 feet from all other water sources)

RECEIVED
NOV - 8 1994

OIL CON. DIV.
DIST. 3

Yes (20 points)
No (0 points) 0

Distance To Surface Water:

(Horizontal distance to perennial
lakes, ponds, rivers, streams, creeks,
irrigation canals and ditches)

Less than 200 feet (20 points)
200 feet to 1000 feet (10 points)
Greater than 1000 feet (0 points) 0

RANKING SCORE (TOTAL POINTS): 0

Date Remediation Started: _____ Date Completed: 11/2/94

Remediation Method: Excavation ☒ Approx. cubic yards 70
 (Check all appropriate sections) Landfarmed ☒ Insitu Bioremediation _____

Other _____

Remediation Location: Onsite ☒ Offsite _____
 (ie. landfarmed onsite, name and location of offsite facility)

General Description Of Remedial Action: _____

Excavation

Ground Water Encountered: No ☒ Yes _____ Depth _____

Final Pit:
 Closure Sampling:
 (if multiple samples, attach sample results and diagram of sample locations and depths)

Sample location see Attached Documents

Sample depth 13'

Sample date 11/2/94 Sample time 1445

Sample Results

Benzene(ppm) _____

Total BTEX(ppm) _____

Field headspace(ppm) 0.0

TPH 32 ppm

Ground Water Sample: Yes _____ No ☒ (If yes, attach sample results)

I HEREBY CERTIFY THAT THE INFORMATION ABOVE IS TRUE AND COMPLETE TO THE BEST OF MY KNOWLEDGE AND BELIEF

DATE 11/3/94

SIGNATURE B. Shaw

PRINTED NAME
 AND TITLE

Buddy D. Shaw
Environmental Coordinator

CLIENT: <u>AMOCO</u>	BLAGG ENGINEERING, INC. P.O. BOX 87, BLOOMFIELD, NM 87413 (505) 632-1199	LOCATION NO: <u>80148</u> C.D.C. NO: _____
----------------------	--	---

FIELD REPORT: CLOSURE VERIFICATION	PAGE No: <u>1</u> of <u>1</u>
------------------------------------	-------------------------------

LOCATION: NAME: <u>OMLER</u>	WELL #: <u>A7E</u>	PIT: <u>SEP I</u>	DATE STARTED: <u>11/2/94</u>
QUAD/UNIT: <u>KJ SEC: 36 TWP: 28N RNG: 10W PM: NM CNTY: SJ ST: NM</u>			DATE FINISHED: _____
QTR/FOOTAGE: <u>NE/4 SW/4</u>		CONTRACTOR: <u>EPC</u>	ENVIRONMENTAL SPECIALIST: <u>NV</u>

EXCAVATION APPROX. <u>17</u> FT. x <u>14</u> FT. x <u>12</u> FT. DEEP. CUBIC YARDAGE: <u>70</u>
DISPOSAL FACILITY: <u>ON-SITE</u> REMEDIATION METHOD: <u>LANDFARMED</u>
LAND USE: <u>RANGE</u> LEASE: <u>82-077085</u> FORMATION: <u>OCR/DK</u>

FIELD NOTES & REMARKS:	PIT LOCATED APPROXIMATELY <u>95</u> FT. <u>N85W</u> FROM WELLHEAD.
DEPTH TO GROUNDWATER: <u>>100'</u>	NEAREST WATER SOURCE: <u>>1000'</u> NEAREST SURFACE WATER: <u>>1000'</u>
NMDCD RANKING SCORE: <u>0</u>	NMDCD TPH CLOSURE STD: <u>5000</u> PPM
SOIL AND EXCAVATION DESCRIPTION:	

CHECK ONE:
<input type="checkbox"/> PIT ABANDONED
<input checked="" type="checkbox"/> STEEL TANK INSTALLED

DR. YELL. BROWN SAND, NON-COHESIVE, MOIST, FIRM, NO APPARENT H/C DOOR.

CLOSED

SCALE



0 FT

FIELD 418.1 CALCULATIONS

TIME	SAMPLE I.D.	LAB No:	WEIGHT (g)	mL. FREON	DILUTION	READING	CALC. ppm
1445	5@13'	1254	5	20	1:1	8	32

PIT PERIMETER

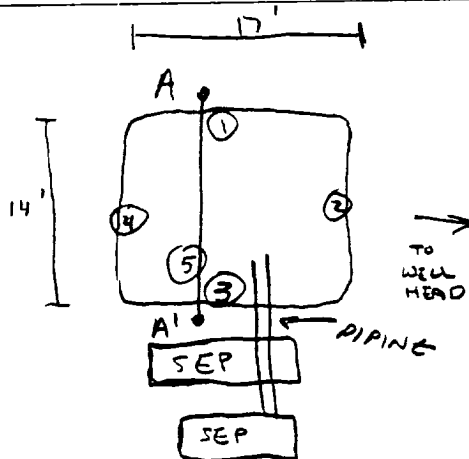

OVN RESULTS

SAMPLE ID	FIELD HEADSPACE PID (ppm)
1 @ 7'	0.0
2 @ 8'	0.0
3 @ 8'	0.0
4 @ 8'	0.0
5 @ 13'	0.0

LAB SAMPLES

SAMPLE ID	ANALYSIS	TIME

PIT PROFILE

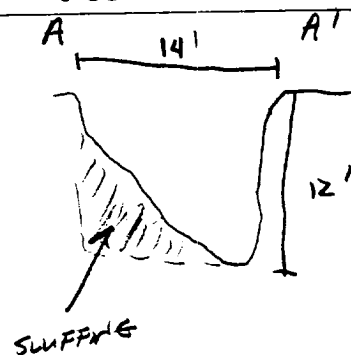

TRAVEL NOTES:	CALLOUT: <u>11/2/94</u>	ONSITE: <u>11/2/94</u>
---------------	-------------------------	------------------------

BLAGG ENGINEERING, INC.

P.O. Box 87, Bloomfield, New Mexico 87413

Phone: (505)632-1199 Fax: (505)632-3903

FIELD MODIFIED EPA METHOD 418.1 TOTAL PETROLEUM HYDROCARBONS

Client:	Amoco	Project #:	
Sample ID:	5 @ 13'	Date Analyzed:	11-03-94
Project Location:	Omler A 7 E	Date Reported:	11-03-94
Laboratory Number:	TPH-1254	Sample Matrix:	Soil

Parameter	Result, mg/kg	Detection Limit, mg/kg
Total Recoverable Petroleum Hydrocarbons	32	20

ND = Not Detectable at stated detection limits.

QA/QC:	QA/QC Sample TPH mg/kg	Duplicate TPH mg/kg	% *Diff.
	568	464	20.16

*Administrative Acceptance limits set at 30%.

Method: Modified Method 418.1, Petroleum Hydrocarbons, Total Recoverable, Chemical Analysis of Water and Waste, USEPA Storet No.4551, 1978

Comments: Separator (I) Pit - B0148

Nelson Velazquez
Analyst

R. E. O'neal
Review

District I

P.O. Box 1980, Hobbs, NM

District II

P.O. Drawer DD, Artesia, NM 88211

District III

1000 Rio Brazos Rd, Aztec, NM 87410

State of New Mexico
Energy, Minerals and Natural Resources Department

OIL CONSERVATION DIVISION

P.O. Box 2088
Santa Fe, New Mexico 87504-2088

SUBMIT 1 COPY TO
APPROPRIATE
DISTRICT OFFICE
AND 1 COPY TO
SANTA FE OFFICE

PIT REMEDIATION AND CLOSURE REPORT

Operator: Amoco Production Company Telephone: (505) - 326-9200
Address: 200 Amoco Court, Farmington, New Mexico 87401
Facility Or: OMLER A7E
Well Name _____
Location: Unit or Qtr/Qtr Sec K J sec 36 T28N R10W county SAN JUAN
Pit Type: Separator (II) X Dehydrator _____ Other _____
Land Type: BLM X, State _____, Fee _____, Other _____

Pit Location: Pit dimensions: length 10', width 11', depth 10'
(Attach diagram) Reference: wellhead X, other _____
Footage from reference: 61'
Direction from reference: 24 Degrees X East North X
of
_____ West South _____

Depth To Ground Water:
(Vertical distance from
contaminants to seasonal
high water elevation of
ground water)

Less than 50 feet (20 points)
50 feet to 99 feet (10 points)
Greater than 100 feet (0 Points) 0

Wellhead Protection Area:
(Less than 200 feet from a private
domestic water source, or; less than
1000 feet from all other water sources)

Yes (20 points)
No (0 points) 0

Distance To Surface Water:
(Horizontal distance to perennial
lakes, ponds, rivers, streams, creeks,
irrigation canals and ditches)

Less than 200 feet (20 points)
200 feet to 1000 feet (10 points)
Greater than 1000 feet (0 points) 0

RANKING SCORE (TOTAL POINTS): 0

Date Remediation Started: _____ Date Completed: 11/2/94

Remediation Method: Excavation ☒ Approx. cubic yards 17
 (Check all appropriate sections) Landfarmed ☒ Insitu Bioremediation _____

Other _____

Remediation Location: Onsite ☒ Offsite _____
 (ie. landfarmed onsite, name and location of offsite facility)

General Description Of Remedial Action: _____

Excavation

Ground Water Encountered: No ☒ Yes _____ Depth _____

Final Pit:
 Closure Sampling:
 (if multiple samples, attach sample results and diagram of sample locations and depths)

Sample location see Attached Documents

Sample depth 11'

Sample date 11/2/94 Sample time 1520

Sample Results

Benzene(ppm) _____

Total BTEX(ppm) _____

Field headspace(ppm) 1.2

TPH 28 ppm

Ground Water Sample: Yes _____ No ☒ (If yes, attach sample results)

I HEREBY CERTIFY THAT THE INFORMATION ABOVE IS TRUE AND COMPLETE TO THE BEST OF MY KNOWLEDGE AND BELIEF

DATE 11/3/94

SIGNATURE

Buddy D. Shaw

PRINTED NAME
AND TITLE

Buddy D. Shaw
ENVIRONMENTAL COORDINATOR

BLAGG ENGINEERING, INC.

P.O. Box 87, Bloomfield, New Mexico 87413

Phone: (505)632-1199 Fax: (505)632-3903

**FIELD MODIFIED EPA METHOD 418.1
TOTAL PETROLEUM HYDROCARBONS**

Client: Amoco
Sample ID: 5 @ 11'
Project Location: Omler A 7 E
Laboratory Number: TPH-1255

Project #:
Date Analyzed: 11-03-94
Date Reported: 11-03-94
Sample Matrix: Soil

Parameter	Result, mg/kg	Detection Limit, mg/kg
Total Recoverable Petroleum Hydrocarbons	28	20

ND = Not Detectable at stated detection limits.

QA/QC:	QA/QC Sample TPH mg/kg	Duplicate TPH mg/kg	% *Diff.
	568	464	20.16

*Administrative Acceptance limits set at 30%.

Method: Modified Method 418.1, Petroleum Hydrocarbons, Total
Recoverable, Chemical Analysis of Water and Waste,
USEPA Storet No.4551, 1978

Comments: Separator (II) Pit - B0148

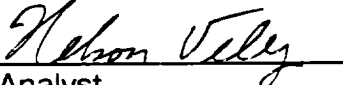
Analyst

Review

District I

District II

District III

1000 Rio Brazos Rd, Aztec, NM 87410

State of New Mexico
Energy, Minerals and Natural Resources Department

OIL CONSERVATION DIVISION

P.O. Box 2088

Santa Fe, New Mexico 87504-2088

SUBMIT 1 COPY TO
APPROPRIATE
DISTRICT OFFICE
AND 1 COPY TO
SANTA FE OFFICE

PIT REMEDIATION AND CLOSURE REPORT

Operator: Amoco Production Company **Telephone:** (505) - 326-9200

Address: 200 Amoco Court, Farmington, New Mexico 87401

Facility Or: OMLER A7E
Well Name _____

Location: Unit or Qtr/Qtr Sec K J Sec 36 T28N R 10W County SAN JUAN

Pit Type: Separator___ Dehydrator___ other PRODUCTION TANK

Land Type: BLM ☒, State ☐, Fee ☐, Other ☐

Pit Location: Pit dimensions: length NA, width NA, depth NA
(Attach diagram)

Reference: wellhead ~~X~~, other _____

Footage from reference: 120'

Direction from reference: 45 Degrees — East North —
 X West South X

Depth To Ground Water:

(Vertical distance from
contaminants to seasonal
high water elevation of
ground water)

Less than 50 feet	(20 points)	
50 feet to 99 feet	(10 points)	
Greater than 100 feet	(0 Points)	<u>0</u>

Wellhead Protection Area:

(Less than 200 feet from a private domestic water source, or; less than 1000 feet from all other water sources)

Yes (20 points) 0
No (0 points)

Distance To Surface Water:

(Horizontal distance to perennial lakes, ponds, rivers, streams, creeks, irrigation canals and ditches)

Less than 200 feet (20 points)
200 feet to 1000 feet (10 points)
Greater than 1000 feet (0 points) 0

RANKING SCORE (TOTAL POINTS): 0

Date Remediation Started: _____ Date Completed: 11/2/94

Remediation Method: Excavation ☒ Approx. cubic yards NA
 (Check all appropriate sections) Landfarmed _____ Insitu Bioremediation _____

Other CLOSE AS IS

Remediation Location: Onsite ☒ Offsite _____
 (ie. landfarmed onsite, name and location of offsite facility)

General Description Of Remedial Action: _____

Excavation

Ground Water Encountered: No ☒ Yes _____ Depth _____

Final Pit: Sample location see Attached Documents

Closure Sampling:
 (if multiple samples, attach sample results and diagram of sample locations and depths)

Sample depth 5'

Sample date 11/2/94 Sample time 1610

Sample Results

Benzene(ppm) _____

Total BTEX(ppm) _____

Field headspace(ppm) 1.2

TPH 24 PPM

Ground Water Sample: Yes _____ No ☒ (If yes, attach sample results)

I HEREBY CERTIFY THAT THE INFORMATION ABOVE IS TRUE AND COMPLETE TO THE BEST OF MY KNOWLEDGE AND BELIEF

DATE 11/3/94

SIGNATURE B. Shaw

PRINTED NAME
AND TITLE

Buddy D. Shaw
Environmental Coordinator

BLAGG ENGINEERING, INC.

P.O. Box 87, Bloomfield, New Mexico 87413

Phone: (505)632-1199 Fax: (505)632-3903

FIELD MODIFIED EPA METHOD 418.1 TOTAL PETROLEUM HYDROCARBONS

Client: Amoco
Sample ID: 1 @ 5'
Project Location: Omler A 7 E
Laboratory Number: TPH-1256

Project #:
Date Analyzed: 11-03-94
Date Reported: 11-03-94
Sample Matrix: Soil

Parameter	Result, mg/kg	Detection Limit, mg/kg
Total Recoverable Petroleum Hydrocarbons	24	20

ND = Not Detectable at stated detection limits.

QA/QC:	QA/QC Sample TPH mg/kg	Duplicate TPH mg/kg	% *Diff.
	568	464	20.16

*Administrative Acceptance limits set at 30%.

Method: Modified Method 418.1, Petroleum Hydrocarbons, Total Recoverable, Chemical Analysis of Water and Waste, USEPA Storet No.4551, 1978

Comments: Production Tank Pit - B0148

Nelson Velazquez
Analyst

R. E. Snell
Review